Every Person Who Forms a Habit of Reading Advertisements is Sure to Be Benefitted Thereby.

All the News That's Fit to Print

State Librarian

The Daily Republican.

What is Home Without the Republican

Vol. 9. No. 16. Rushville, Indiana, Monday Evening, April 1, 1912. Single Copies, 2 Cents.

CAMPAIGN TO BE IN A FEW WEEKS

Arrangements Being Perfected For Men and Religion Forward Movement Meetings.

EXPERTS WILL COME HERE

First of Meetings Over County Held Yesterday—Surveys of Committees About Finished.

The local work of the Men and Religion Forward Movement is going forward by leaps and bounds in order to prepare for the campaign of three days which will be held in Rushville Wednesday, Thursday and Friday, April 17, 18, and 19.

On Sunday evening, April 14, a monster union meeting will be held in one of the local churches in preparation for the campaign of the week. During the three days' compaign experts on the different lines mapped out by the Movement will come here and conduct meetings at the various churches.

F. A. Crosby of Chicago is the only expert who has promised he will be here for the campaign. His specialty is boys' work. Mr. Crosby is the head of the boys' department of the Chicago Y. M. C. A. Dr. Harry G. Hill of Indianapolis, who is well known here, and Dr. Taylor of Indianapolis, will probably be the other two experts, but they have not promised to come. Dr. Hill's specialty will be social service and Dr. Taylor's will be Bible study.

Two of the local committee are now taking a survey of the city. Ralph Payne, chairman of the committee on boys' work says that his committee's survey will likely be completed in two days and will be ready for the campaign. The boys' committee met yesterday.

F. E. Wolcott is chairman of the social service committee, which is also taking a survey of local conditions. He said today that his committee would not be ready to report for a week.

Blanks were distributed to all of the churches this morning and the work of taking the survey of the city will be started at once. It will be the part of the churches to ascertain the facts in the departments of Bible study, evangelism and missions.

Yesterday the first of the meetings in the small towns of the county were held. Will M. Sparks and Ernest B. Thomas were in Carthage, and the Rev. A. W. Jamieson, John F. Moses and T. M. Green were at Glenwood. The Rushville men were assisted by the local pastors in each case.

Meetings are planned to be held in Milroy, Arlington and Manilla next Sunday. The men who have been assigned to talk to these three meetings are the Rev. C. M. Yocum, B. F. Miller, Will M. Sparks, John F. Moses and T M Green.

The meeting at Carthage yesterday was held in the M. E. church. E. B. Thomas talked twenty minutes and Will M. Sparks, thirty minutes. Preliminary steps were taken for an organization in Carthage, and it will be completed at a meeting Friday night. The Rushville men who spoke say the crowd was large and much interest was manifest.

At Glenwood, also, plans were laid to perfect a local organization immediately. T. M. Green, John F. Moses and the Rev. A. W. Jamieson all spoke

TO ELECT NEW OFFICERS

Gun and Country Club's Annual Meeting Tomorrow Night.

The annual meeting of the members of the gun and country club will be held in Sexton & McColgin's law office tomorrow evening at seven-thirty o'clock. At that time new officers will be elected for the year. All of the members of the club are urged to attend. A prosperous year is ahead of the club, according to many members.

LANDSCAPE MAN VISITS THE CITY

Ernest E. Walker of Cincinnati talks to Several Rushville Men About Parks.

ON WAY TO CONNERSVILLE

Ernest E. Walker of Cincinnati, a member of the firm of Sandusky & Walker, landscape architects, was in Rushville this morning while enroute from Greensburg to Connersville. Mr. Walker consulted with several Rushville men in the interests of park improvement in Rushville. Of course, he was not given any satisfaction by local men, since there is no movement of the sort here, but it is hoped by many men of Rushville that the city will soon awake to the fact that in order to keep abreast with surrounding cities it will have to arrange for a park.

Mr. Walker was in Greensburg for the purpose of planning the work that is to be done on the court house yard. In Connersville it is planned to improve Roberts park and Mr. Walker was on his way to that city to look after that contract. His partner, Harry Sandusky, was formerly a Greensburg man.

SAYS EXHIBIT TEACHES LESSON

The Rev. C. M. Yocum Learns of Needs in Mission Work From Cincinnati Visit.

"THE WORLD IN CINCINNATI"

Minister Relates Something of Wonderful $80,000 Missionary Exposition in "Queen City."

The Rev. Cyrus M. Yocum told of "The World in Cincinnati" the missionary pageant now open in Cincinnati, at the regular service at the Main Street Christian church last night. He described in detail the wonderful exhibition, and then gave his impressions and the lessons which it taught him.

At least a hundred people have gone to Cincinnati from Rushville and Rush county to witness the missionary exhibit. It will be closed next Saturday. A number of other local people expect to take advantage of the exhibit and attend.

"The World in Cincinnati" was likened by the Christian church pastor to commercial expositions. He said it bore the same relation to people as the latter does in that it shows the work of missions both in foreign lands and in the United States. The exposition is housed in Music Hall in Cincinnati and was arranged at an expense of $80,000.

It requires ten hours to view the marvelous pageant. In one minute, you may be transferred from Cincinnati to Japan, according to the Rev. Mr. Yocum, for you pass from the foyier into the room given over to Japan. There an exhibition of the Christian kindergarten work in Japan is given two or three times each day. In the Japanese room a reproduction of the Buddhists' temple, a statue of Buddha and native tea houses are shown. The Rev. Mr. Yocum said worshippers at the temple have to show their confidence in Buddha by dropping a coin in the slot. That reminded the minister of the "pay-as-you-enter" street cars.

A method of determining whether or not your prayer is heard by Buddha, according to the pastor, is to fling a paper wad at the statue, and if it sticks, the god is in the right mood. The Japanese exhibit showed the native shops and homes, and some of the customs of the country were explained by attendants.

The Rev. Mr. Yocum said the Chinese exhibit was very similar to the Japanese because the religion of the two countries is similar. Buddhism originated in India and the spread into China first. The minister described a padoga, a house of gods or abode of idols. It is a tall structure of several stories. Buddhism, according to the Rev. Mr. Yocum, teaches that all desire should be lost to be free from sin. So when a sinner passes through the several stories of a padoga, he has no desire to live, and often throws himself to the earth and is dashed to pieces. In Japan the minister said, the padogas are enclosed in a net to prevent any loss of life. The Chinese room showed the opium dens, which the Rev. Mr. Yocum compared to saloons in this country. Reproductions of mission homes, dispensaries and Christian temples were to be seen, he said.

In India, the minister said, contrast between the worship in the heathen temple and in the Christian temple were exemplified. The Rev. Mr. Yocum told of the heathen belief in transmigration of souls, and how missionaries in India were attempting to rout this foolish teaching. He said the native and Christian homes were contrasted both in the Chinese and African exhibit.

The Rev. Mr. Yocum told of the

Continued on page eight.

BOWLES WINS BY ONE-THIRD VOTE

Race For Nomination of Commissioner From Northern District is Very Close.

JAMES E. WATSON SPEAKS

Attends Republican County Convention First Time in History—Offers Congratulations to Winners.

THE TICKET.

Representative
W. R. JINNETT.
Auditor
WILL H. McMILLIN.
Clerk
GEORGE B. MOORE, JR.
Treasurer
FRED R. BEALE.
Sheriff
J. K. JAMESON.
Surveyor
JAMES BENNETT.
Coroner
DR. LOWELL M. GREEN.
Com. Northern Dist.
JOHN T. BOWLES.
Com. Southern Dist.
JOHN E. HARRISON.

The Republican county convention closed Saturday afternoon with the nominations of commissioners from the northern and southern district. One of the real fights of the convention was the selecting of a commissioner from the northern district. John T. Bowles, of Center township, was nominated on the first ballot by the narrow margin of one-third of a vote. Bowles received 137 1/3 votes, John Widau 71 1/3, and Earl Sears 65 1/3. Preparations were being made for another ballot when Chairman Sparks announced that Mr. Bowles was nominated by one-third vote.

John E. Harrison, the present commissioner from the southern district, was nominated on the first ballot over his opponent, John D. Stewart. The vote was not given as the crowd began yelling for James E. Watson. Mr. Watson responded with one of his characteristic speeches.

"There have been so many conventions this week that I am about exhausted," said Mr. Watson. "This is the first time I ever attended a county convention in Rush county and think I will come again. I have stayed away because I always get the blame for whatever happens, so I decided to come today. I want to congratulate you on the size and harmony of this meeting. Two years ago, while other counties were fighting, Rush county stood firm and true to the old-time Republican principles. I congratulate the men who were successful in this convention. Now a word of balm to the defeated. When you boys who were defeated go down the street you can look back at me and find a sympathizer.

"The Republican party is coming into its own again. After the convention and the leaders have been chosen, we should stick together and abide by the platform. As a matter of fact, we have our own opinions. As I have said before, I am against Canadian reciprocity as advocated by President Taft but his administration has faired favorably with others before him. If we are to win this fall we will have to stick together and I fully believe we are going to do it."

Much favorable comment has been heard regarding the ticket selected and the opinion of all is that a strong one and will be hard to beat.

Rain tonight. Colder in south portion. Tuesday cloudy, and colder in the south portion.

WILL FOLLOW NOTED MEN

W. M. Sparks to Address Broadway M. E. Bible Class in Indianapolis.

Will M. Sparks will speak to the men's bible class of the Broadway M. E. church in Indianapolis on the night of Friday, April 12. The class is composed of some of the most influential men in Indianapolis and has had some very notable speakers before it. Mr. Sparks will follow expresidents, former congressmen and other men prominent in the affairs of Indiana. James E. Watson has addressed this class.

DEATH COMES TO WILLIAM JORDAN

Well Known Resident of Posey Township Succumbs After Long Illness.

FUNERAL TUESDAY AFTERNOON

William Jordan, 59 years old, died Saturday afternoon at one o'clock at his home, two miles south of Arlington. Mr. Jordan was a well known farmer of Posey township. He had been ill since last July suffering with locomtor ataxia. For the past few days little hope had been expressed for his recovery as he had been unconscious a great part of the time.

Mr. Jordan was a member of the Arlington Christian church and the I. O. O. F. lodge. He is survived by a widow and five children, Mrs. Charles Rucker, Miss Lillian, Thomas, Warren and Herman.

The funeral services will be held Tuesday afternoon at two o'clock in the Arlington Christian church. Burial will take place in the Arlington East Hill cemetery.

PATRICK TYNER SUCCUMBS

Remains Will be Brought Here For Burial.

The remains of Patrick Tyner, who died yesterday at the East Haven asylum in Richmond following a stroke of apoplexy, will be brought here this afternoon and taken to the home of his brother, Edward Tyner, in North Willow street. The funeral services will be held tomorrow morning at nine o'clock in the Catholic church, conducted by the Rev. W. J. Cronin. Burial will take place in Calvary cemetery. Mr. Tyner had been an inmate of East Haven for the past fifteen years and was formerly a resident of this city.

COME TO MAKE KICK ON ROAD

Seventeen Milroy Men, Disgruntled Over Condition of Main Street, Fail to Make Complaint.

STEERED AWAY FROM BOARD

Two Liquor Licenses Are Renewed and 31 Inspectors Are Appointed for First Registration.

Seventeen men of Milroy came to Rushville today to complain about the condition of the pike which is the principal street in Milroy, but the committee never appeared before the board of county commissioners which was in session today.

The pike was built about three years ago. According to one resident of Milroy, the pike was not built wide enough by three feet on either side, and when rigs drove off at the side, pieces of the pike are broken off. In this manner the road is gradually being worn away.

The commissioners say that the disgruntled residents of Milroy should complain to the superintendent of the road if plans and specifications were not followed in constructing the pike. A member of the board told several Milroy men before they planned to appear before the commissioners that they should lodge their complaints with the district superintendent, John E. Harrison. This they did and Mr. Harrison said that he could not do anything for them.

It is understood Mr. Harrison will agree to furnish the crushed stone if the residents of the town will furnish the binder and repair the road. This, it is said, was refused by the Milroy people. They went back to Milroy, it is said, with the intention of circulating a petition for a new macadam road through the town.

The saloon licenses of Will Price and Roth & Scanlan were renewed by the board this afternoon.

Thirty-one inspectors were appointed for the first registration under the new State law which will be held Thursday, May 9. One inspector was named for each precinct in the county. The judges and clerks will be appointed by the county chairmen of the two parties. This is the first of the three registrations provided for by the law.

Trial finding and judgment was returned by the board in the petition of Robert M. Gardner and others for a drain in Walker township. Two factions originated after this petition was filed and there was considerable dissatisfaction as a result of the first viewers' report. To settle the dispute the commissioners allowed

Continued on page eight.

SUNDAY WAS ONE FINE DAY FOR THE PROMENADERS

Streets Were Lined Yesterday With People Who Sought a Breath of Spring Air.

WOMEN OUT IN SPRING DUDS

Sunday was one long day for promenading and the streets and walks of Rushville were lined with people throughout the greater part of the day. It was the first spring day of the year 1912, and several thousand persons who had been indoors for practically four months, took advantage of the smiles of Old Sol and ventured out. It is even said that the famous ground hog took a long sun bath.

At any rate more people were out walking Sunday than at any time in Rushville since last fall. It was an ideal day for pedestrions and they made the best of it. Persons began walking at an early hour in the morning and one could not look very far in any direction during the day without seeing Rushvillians out for a walk.

Rushville is a city of many walkers. It has long been known for the number of men and women "hikers" of which it can boast and many of these were among the first ones

Continued on page eight.

COPIOUS CROP SPOILED THE APRIL FOOL STORY FOR TODAY

Suggestions of One Man Made it Impossible For Reporter to Follow Annual Custom.

RELIC OF DARK AGES, ANYWAY

"Are you goin' to have an April fool story in your newspaper today?" asked a man in the court house this morning.

The Daily Republican reporter said he did not think so. He opined this April fool business is a relic of the prehistoric ages and that a newspaper story of this kind didn't fool half the people, and only fooled the other half so badly that they got real angry and wanted to stop their subscriptions at once.

"I'd like to be a newspaper reporter for a day," was the comment of the man in the court house. "I've got some ideas that would make some people sit up and take notice of Rushville. I have a few suggestions to make, anyway. Now listen to some of them:"

His first suggestion was that the reporter write a story to the effect that the city had discovered a water supply that was ample. He would have the reporter paint it up in grand style—make Rushville look like

Continued on page eight.

A Reminder
Lest we forget to order those luscious, hot,
Cross Buns
For Good Friday and Easter Sunday
Gus Wilkinson
Phone 3279 Free Delivery

WE EXTEND A WELCOME to all auto owners to come and see how well prepared we are to make any sort of repairs to their machines. They will find here every facility for quick and thorough repair work and reference to those whose cars we have handled will prove we have the skill as well as the facilities.
WILLIAM E. BOWEN
Phone 1364.

We buy the best wheat we can find.
We clean, scour and wash it seven times.
We have a modern, SANITARY mill.
We have experienced millers.
"CLARK'S PURITY FLOUR" is the result.
We invite you to visit our plant,
Then visit other mills, and make a comparison.

Potatoe and Truck and Oats
FERTILIZER
Also Lawn Fertilizer
Have just received a shipment of Fish Guanos. Combinations for the different crops. The best goods on the market. All available. We have the best com. goods sold in Indiana, and can prove what I say.
Call O. C. NORRIS
Phone 1200 Office Over Bee Hive Department Store

GOOD HORSES
I have several for sale. Also some Good Young Mules
B. F. MILLER

Breed to Trotters
ALATION 2:15¼
Reg. No. 39041, by
THE GREAT ALLERTON 2:09¼, No. 5128.
ALATION 2:15¼, record made on half mile track, is a handsome, stoutly made yet finely finished sorrel horse. He has proven himself a fast and game race horse, as well as an undefeated show horse. Has proven himself to be a sire of early speed. A horse of fine disposition, possessing size, style and action, and is bred in the winning blood lines. Don't miss this opportunity of breeding to him.
TERMS—$30.00 to Insure a Living Colt. Money to be paid when colt is foaled.
BAY DILLON 47382
By Sidney Dillon 23159, Sire of Extreme Speed.
Is a Bay Horse coming 5 years old, sired by the World's Champion Sire, Sidney Dillon, sire of the Champion Trotter Lou Dillon 1:58½; also the two-year-old Champion Pacer, Fleeta Dillon 2:08¾, and six others better than 2:10.
His dam, the great mare Ione Churchill, the dam of Czarina Dawson 2:09¼, and Walkill Wilkes 2:13¾, over half mile track —both trotters. And Bay Dillon has shown his ability to trot fast, for as a three-year-old he trotted a trial mile in 2:18, last half in 1:04. He is high class in every respect. You can't go wrong in breeding to a horse that possesses the blood lines, qualities and individuality that he has.
TERMS—$20.00 to Insure a Living Colt. Money to be paid when colt is foaled.
The above Stallions will make the season of 1912 at my barn on East First Street (just east of Pinnell & Tompkins' Lumber Yard), Rushville, Ind., until May 1st, 1912. After that date will be at the Riverside Park.
Parties disposing of mares bred will be held responsible for service fee and same to be due when mare changes hands. Will not be responsible for accidents of any kind, but due care will be exercised to prevent same. Mares from a distance will be taken care of at reasonable terms.
Call and look these horses over. Correspondence solicited.
Am also conducting a Public Training and Racing Stable. Parties having a horse they wished trained or raced, please call or write me. Best of reference furnished.
☞ Terms reasonable. Satisfaction guaranteed.
Clyde Newbro, Manager
W. L. BROWN, Owner. Rushville, Indiana.
Care Grand Hotel. Phone 1162.

ARMY CHAPLAIN KILLS HIMSELF

His Fellow Officers Unable to Account for Deed.

BODY FOUND IN OPEN FIELD

Mystery Surrounding the Strange Disappearance of Chaplain Dallam From the Post at Ft. Benjamin Harrison Is Only Partially Cleared by the Finding of Missing Man's Body With Bullet in Brain, in Illinois.

Indianapolis, April 1.—With a bullet hole in the temple, the body of Chaplain John Dallam of the Twenty-third infantry, who disappeared from Fort Harrison March 18, was found in an open field near Meredosia, Ill., according to a message which reached Colonel Glenn, and which stated that a coroner's jury decided that Dallam had met death by his own hand.

The officers at the fort are satisfied with the identification of the body because some of the papers bear the signature of the chaplain. The officer did not wear his uniform when he disappeared.

The military colony is unable to account for the strange disappearance and suicide of the chaplain. It was stated that he had no trouble with anyone at the fort. The disappearance was attributed at first to the fact that he has been in ill health, due to heavy work.

Chaplain Dallam was formerly an Episcopalian minister, but later embraced the Unitarian tenets. He has been in the army service since 1898, having seen service in the Philippines.

FOUGHT POLICEMAN

Richmond Burglars Put Up Desperate Battle When Caught.

Richmond, Ind., April 1.—William Yingling, the Richmond policeman who was shot and beaten over the head by two burglars probably will recover. No arrests have been made. Yingling came upon the burglars as they were attempting to break into a confectionery store in the eastern part of the city. He grappled with one of the men, attempting to take his revolver from him. The burglar shot three times, one bullet passing through the officer's hand. After Yingling had thrown one of the men and taken the revolver from him the other struck the officer over the head with a blackjack, leaving him unconscious on the ground. A trail of blood extending more than two blocks gave evidence that Yingling had not been the only one injured.

Changed to Murder Charge.

Indianapolis, April 1.—Patrolman John McKinney, who was shot last Thursday night by his partner, Patrolman Arthur F. Moore, following a quarrel, died at the city hospital last evening. Patrolman Moore was taken from the jail, where he has been held pending the outcome of McKinney's wounds, to the city prison, where the charge of assault and battery which had been placed against him was changed to murder.

Put Dogs on the Trail.

Laporte, Ind., April 1.—Bloodhounds recovered valuable papers that had been stolen from the Pere Marquette station in this city. The hounds trailed the robbers to a point two miles west of the city, where the plunder had been buried. The thieves escaped by boarding a Lake Shore freight train.

Tipton Won Contest.

Wabash, Ind., April 1.—Tipton won out in the contest for next year's meeting of the North Indiana Methodist conference, defeating Fort Wayne by a vote of 120 to 88. Both places put up a strong fight for the next conference. The Tipton delegation came in special cars to land the 1913 meeting.

Suspicion of Foul Play.

Hammond, Ind., April 1.—The body of a well-dressed man was taken from the Calumet river by the police, and presents a mystery with many phases pointing to murder. In the clothing were letters addressed to V. C. Barnes, general delivery, Chicago, from his mother in Sussex, England.

Boy Scalped by Vicious Dog.

Gary, Ind., April 1.—Men armed with shotguns ran down and killed a Newfoundland dog that had scalped the four-year-old son of F. W. Yates while the boy was playing in the yard in front of his residence. It is believed the little boy will recover.

Teachers Elect Officers.

Indianapolis, April 1.—At the closing session of the Southern Indiana Teachers' association the following officers were elected: President, J. B. Fagan, Bedford; secretary, Bertha Stockinger, Princeton; treasurer, Daniel T. Wier, Indianapolis.

Locomotive Exploded.

Indianapolis, April 1.—D. R. Fetrow, engineman, and Alvah Friddle, head brakeman, employed on the C., H. & D. railroad, both of whom lived in Indianapolis, were killed when the boiler of their locomotive exploded at Tuscola, Ill.

ROBERT L. TAYLOR

Senator From Tennessee Dies Following Surgical Operation.

TENNESSEE SENATOR DIES IN WASHINGTON

Shock of Surgical Operation Fatal to Taylor.

Washington, April 1.—At 9:10 o'clock Sunday morning Senator Robert Love Taylor of Tennessee died at Providence hospital. Shock from an operation performed for the removal of gallstones was the cause of death. Senator Taylor had been in failing health for several months.

The body was taken to the apartments of Senator Taylor in Stoneleigh court, and the funeral party will leave Washington tonight for Nashville, where funeral services will be conducted Wednesday. Included in the funeral party will be the delegations from both houses of congress.

Born in Happy Valley, Carter county, Tennessee, Senator Taylor was the son of Nathaniel G. Taylor, congressman and commissioner of Indian affairs under President Johnson. His mother was Emily Haynes, sister of Landon C. Haynes, Confederate senator from Tennessee, and prominent in the Confederacy. He was elected to congress in 1879. After serving in the lower house of congress for one term, he served as presidential elector-at-large and as pension agent at Knoxville, Tenn. He was thrice elected governor of his state. Retiring from politics for a time, he lectured for several years upon the Lyceum platform.

Boy Hunter Fatally Shot.

Vincennes, Ind., April 1.—George Robinson, fifteen years old, struck his shotgun with an oar while duck hunting, the charge entering Robinson's leg. He died on the operating table.

TERSE TELEGRAMS

The Maryland legislature has passed a presidential primary bill.

The streetcar troubles have started up again at Kingston, Jamaica, and armed police are guarding the city.

The Standard Oil company's warehouses located on the Pasig river at Manila were destroyed by fire at a loss of $1,500,000.

Edwin Ploetz, a wealthy hotel keeper at Cedar Lake, Ind., was drowned when he fell into an ice channel while walking across the lake.

The government levee which protects the greater part of Mississippi county, Missouri, has broken and the river is sweeping through the crevasses.

Attacks made by the forces of General Zapata, who is menacing the state of Puebla and is moving toward Mexico City, has added to the seriousness of the Mexican situation.

The Susquehanna river is over its banks at Wilkesbarre, Pa., and in Edwardville, Kingston and parts of Plymouth the water is up to the first floors in the homes in the lowlands.

Annie Russo, three years old, was shot and killed at New York by her fourteen-year-old uncle, Horace Dessarel, who did not know that a shotgun he was playing with was loaded.

Clarence Darrow, the Chicago attorney, under indictment at Los Angeles, charged with bribery in connection with the McNamara case, has appealed to his friends in Chicago to assist him financially.

Ella Rawls Reader, the most successful stenographer New York ever had, some time mining promoter and diplomat, in whose behalf Colonel Roosevelt, while president, shook the big stick at San Domingo, has separated from her husband.

A sensation was created at Vienna by the announcement that Emperor Francis Joseph had threatened to abdicate unless his wishes in reference to army reform in Hungary were carried out. The cabinet decided to drop the offending proposals.

The Colombian government has appointed Senor Betancourt minister at Washington to succeed General Pedro Nel Ospina, who was recalled after his letter in which he said Secretary Knox's proposed visit to Colombia might be inopportune.

PROPER HOUSING OF POULTRY

Chief Requisites of Building Are Dryness, Perfect Ventilation and Plenty of Sunlight.

(By N. R. GILBERT.)

Frequently poultry keepers complain bitterly of the failure of their fowls to show profit, when the whole fault lies in defective housing.

Poultry lead an entirely artificial life when they live penned in a run, or even when at liberty and provided with a sleeping-house—that is to say they have their food provided them and do not sleep in the trees, as their natural instinct would teach them.

It is simply the difference between sleeping in a house and sleeping in trees that upsets them. When they do the latter, they may not lay well but they keep their health. More than half the diseases modern fowls suffer are caused primarily by this defective housing.

The chief requisites of a house are that it should be weather-proof, so that whatever the inclemency of the season, the fowls keep dry. It must be provided with ample ventilation and should have a sunny aspect.

The sun is life to all animals, and the more fowls get of it, the better. Yet, sometimes, fowl-houses are placed in dark, secluded corners, and built to admit hardly any light. A

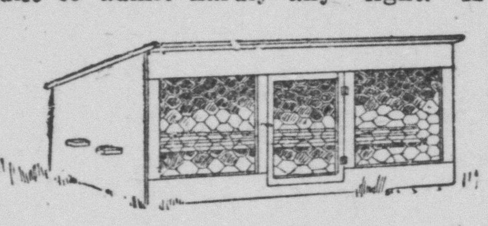

A colony-house that supplies plenty of fresh air to the chicks. Six feet long, two feet six inches wide, two feet four inches high in front, eighteen inches high in the back.

poultry-house should always, if possible, be placed on ground sloping slightly away from it, then in the wet weather the rain drains away. If the ground is quite level the rain off the roof shows a tendency to remain in the form of puddles.

A trench should be dug to carry it away, or better still, there should be a spout on the roof to carry the wet away down to a down spout connected with a surface drain.

It is important that the ground around the house, as well as the house itself, be kept dry, as fowls never do well on wet land.

Special attention should be paid to the roof. The eaves should overlap some three inches, and it is all the better if built of stouter wood than the walls.

There is no necessity to cover the roof with felt, provided it receives a good dressing of tar at first and a further coat each year. On no account make the roof of corrugated zinc.

Such a house will be cold in the winter and hot in the summer. If the poultry-keeper has some sheets of this very useful article—for such it certainly is—make a roof of thin boards and put the zinc on top.

For the floor, the earth needs to be beaten down quite hard and a dressing of some inches of sand or light dry earth put on top. If the soil is clayey, it is better to have a wooden floor, for it must be dry.

In any case, observe scrupulous cleanliness, removing all droppings once a week and taking care there is never any smell.

Ventilation is a subject better understood now than formerly. We indulge in more of it for ourselves and more for the fowls. Yet for them as for ourselves, we must not forget that the thing can be overdone and that a good deal depends upon the location of the house and the outside temperature.

Millions of Folks Use Only Cascarets

They Never Have Headache, Biliousness, Sluggish Liver or Biwels or a Sick, Sour Stomach.

No odds how bad your liver, stomach or bowels; how much your head aches, how miserable and uncomfortable you are from constipation, indigestion, biliousness and sluggish intestines—you always get the desired results with Cascarets and quickly too.

Don't let your stomach, liver and bowels make you miserable another moment; put an end to the headache, biliousness, dizziness, nervousness, sick, sour, gassy tomach, backache and all other ditress; cleanse your inside organs of all the poison and effete matter which is producing the misery.

Take a Cascaret now; don't wait until bedtime. In all the world there is no remedy like this. A 10-cent box means health, happiness and a clear head for months. No more days of gloom and distress if you will take a Cascaret now and then. All druggists sell Cascarets. Don't forget the children—their little inside need a good, gentle cleansing, too.

You will look a good while before you find a better medicine for coughs and colds than Chamberlain's Cough Remedy. It not only gives relief—it cures. Try it when you have a cough or cold, and you are certain to be pleased with the prompt cure which it will effect. For sale by All Dealers.

FREE IF IT FAILS

Your Money Back if You Fail or Not Satisfied With the Medicine We Recommend.

We are so positive that our remedy will permanently relieve constipation, no matter how chronic it may be, that we offer to furnish the medicine at our expense should it fail to produce satisfactory results.

It is worse than useless to attempt to cure contipation with cathartic drugs. Laxatives or cathartics do much harm. They cause a reaction, irritate, and weaken the bowels and tend to make constipation more chronic. Besides, their use becomes a habit that is dangerous.

Constipation is caused by a weakness of the nerves and muscles of the large intestine or descending colon. To expect permanent relief you must therefore tone up and strengthen these organs and restore them to healthier activity.

We want you to try Rexall Orderlies on our recomendation. They are exceedingly pleasant to take, being eaten like candy, and are ideal for children, delicate persons, and old folks, as well as for the robust. They act directly on the nerves and muscle of the bowels. They apparently have a neutral action on other associate organs or gland. They do not purge, cause excessive looseness, nor create any inconvenience whatever. They will positively relieve chronic or habitual constipation, if not of surgical variety, and the myriads of associate or dependent chronic ailments, if taken with regularity for a reasonable length of time. 12 tablets, 10 cents; 36 tablets, 25 cents; 80 tablets, 50 cents. Sold in Rushville only at our store—The Rexall Store. Lytle's Drug Store, Corner Third and Main.

Why He Was Late

"What made you so late?"

"I met Smithson."

"Well, that is no reason why you should be an hour late getting home to supper."

"I know, but I asked him how he was feeling, and he insisted on telling me about his stomach trouble."

"Did you tell him to take Chamberlain's Tablets?"

"Sure that is what he needs." Sold by All Dealers.

Delicious brown cakes made from Mrs. Austin's Bag Pancake Flour. All grocers.

For rheumatism you find nothing better than Chamberlain'se Liniment. Try it and see how quickly it gives relief. For sale by All Dealers.

INTERESTING NEWS

When you are badly in need of a few dollars and happen across an ad like this, it makes you feel a hundred per cent better to know that you can come to us and get what money you want, to meet that pressing obligation, and have plenty of time to pay it back, in small weekly or monthly payments.

We loan on furniture, horses, wagons, pianos, etc., without removal, in amounts from $5 to $100.

Fill out the blanks below, and mail it to us, and we will call and explain our plans without cost.

How much can you use?

Your Name........................

Address..........................

Richmond Loan Co.
Colonial Building, Room
Richmond, Ind.

Have You Seen the Latest Style Buggy?

If you have it is a sure thing that you have visited our store, for that is the only place that you will see the styles that we are showing and selling. Don't let the other dealers tell you that they have buggies of the same styles that we carry, for they do not have them. We order our buggies built the way we want them and the result is they are like tailor-made clothes, and have a distinction about them that you cannot get from the man that wants to sell you the same old thing year after year, and expects you to take it regardless of Style. Be as particular about your buggy as you are your clothes and insist on getting the latest style. In other words buy your buggy from the store that keeps up-to-date.

Will Spivey, at Oneal Bros.

SHOWS FIGURES FOR LAST 10 YEARS

State Board of Health Compiles Statistics Showing Ravages of Tuberculosis in Indiana.

FIRST SURVEY OF ITS KIND

Officials Will be Able to Centralize Efforts—Expect to Attract Attention.

The first State survey of tuberculosis conditions in Indiana, and the first in the United States, has been initiated by the Indiana State board of health, under the personal supervision of Dr. W. F. King, assistant secretary of the board. That it will result in a great service to the citizens of the State along hygienic lines is presaged by the complete manner in which it is intended to complete the survey.

Figures compiled especially for the work by the attaches of the State board, are taken from the records of Indiana counties on the tuberculosis question for the last ten years, and the summary, while not completely anlalyzed, shows astounding results, the chief one being that the disease reached its highest point in death rate in the year 1904, and steadily decreased its annual harvest of lives in the State from that year to the close of 1911.

Since the State board began to keep tabulated statistics on disease conditions throughout the State tuberculosis statistics have been watched closely, and the present resume of the ten-year period is a climax to the work of the board against the "white plague."

That the results of the present examination into the plague conditions in Indiana will be watched with intense interest by health authorities throughout the United States is assured. Preparations already are under way for an exhaustive analysis of the situation, based on the figures compiled by the board's attaches, and the beginning of a more comprehensive fight against the plague than ever before has been attempted.

With the statistics at hand showing exactly the proportion of the disease in any particular locality and its decrease or increase during the last ten years, State health board officials declare that it will be comparatively easy to search out the plague districts in the State and find the causes of the superprevalence of the disease in those districts.

If the locality is shown to be scourged with a prevalence of bad housing conditions, the fight against that particular contributor to tuberculosis will be pressed at that particular point, according to the plans. If the sanitary surroundings of a district that shows a high death rate from the disease are found to be not up to the standard, the health board immediately will take steps to raise the conditions to a level conducive to better health.

The investigation will lead directly into the homes of the ill fated districts of the State and will include minute examinations of housing conditions, sanitation, hereditary influences and other contributory causes of the plague. A gigantic map will be made, using the figures already compiled as a basis, and the counties having approximately the same death rate from tuberculosis will be shaded into the same color, thereby completing an index to the disease conditions in the State which will be more elaborate than anything ever before attempted.

The fact that there were far fewer deaths in the state during the year of 1911 than in any previous year shows that the fight against the dreaded scourge already is bearing fruit, health officials say, and with the aid of a more thorough knowledge of the conditions from which the plague springs within the counties, its inroad into the lives of Indianaians will greatly depreciate, it is argued.

There were more than 4,900 deaths in Indiana from tuberculosis during the year 1904—the high tide of its lists of sacrifices to ignorance—state records show. The gradual decrease since gives promise that in time the disease may be stamped out. It 1904 Crawford county led the state in the total death rate for each 100,000 population, showing figures of 378.3. The same county then dropped to a rate of 248.7 within a few years.

The statistics for Rush county show the death rate in this county from tuberculosis is much smaller than it was eleven years ago. During this period the highest rate was in 1908 and the lowest, last year.

Following is the rate, based on every 100,000 inhabitants since 1901: 1901, 155.2; 1902, 173.7; 1903, 141.1; 1904, 170.6; 1905, 131.0; 1906, 184.4; 1907, 191.1; 1908, 187.2; 1909, 147.5; 1910, 165.4; 1911, 87.8.

Benton county shows the lowest rate of death prevalence for the period of ten years, with a rate of 12.6. The Marion county average for the ten years was 225.5. The county showed the highest average in 1907 with a rate of 286.5 and the lowest in 1902, the first year the records were kept, with a rate of 216.4.

The highest rate for the state was in 1904 and the lowest rate for the state in any year was shown in 1911, with 153.9. The 1904 average rate for the entire state was 195.4. The average rates for the state for each of the ten years follow: 1902, 174.7; 1903, 175.4; 1904, 195; 1905, 169.5; 1906, 168.2; 1907, 167.8; 1908, 165.8; 1909, 163.9; 1910, 174,4; 1911, 153.9.

It is declared that the present campaign of the Health Board may in time lead to an entire rearrangement of the living conditions in many parts of the state, and it is assured that the experiemnt will mean one of the greatest step forward that the enemies of the "white plague" have taken in years along scientific lines in Indiana.

The same method of procedure has been attempted but in one other place in the country, so far as known. One county in Michigan has been attacked in the same way and the results that have been obtained have been commented upon by public health authorities in all parts of the United States.

ONLY 50 CENTS

That's All it Costs to Put Your Bad Rebellious Stomach in Fine Condition.

In just five minutes that distressing lump will pass away if you take one or two little MI-O-NA tablets

It is really a crime for any person to go on suffering from an out of order stomach because such a condition leads to blood poison, causes dull eyes, sallow skin, pimples, blotches and unsightly blemishes.

Why not get rid of indigestion, sourness, gas nervousness, biliousness,? It's easy enough. MI-O-NA stomach tablets banish all stomach misery, or money back.

Large metal box only 50 cents at F. B. Johnson & Co.'s and druggists everywhere.

Card of Thanks.

We, the children desire to express our thanks to the neighbors and the friends who so kindly assisted us in the care of our dear father, George Britton. We extend our thanks to the Rev. W. H. Wylie, Mrs. Frank Wolcott and Mrs. Nora Morgan.

Mrs. Jasper Maple
Mrs. W. S. Petty
Ezra, Will and
Milford Britton.

Don't be surprisedl if you have an attack of rheumatism this spring. Just rub the affected parts freely with Chamberlain's Liniment and it will soon disappear. Sold by All Dealers.

Smoke FAIR PROMISE 5c Cigars.

Notice of Election.

A meeting of the stockholders of the Rushville Co-Operative Telephone Company will be held in the assembly room at the court house in the city of Rushville, Indiana at 7:30 p. m. Friday, April 12, 1912, for the purpose of electing a board of directors and transacting such other business as may properly come before the meeting.

Dated Rushville, Ind., March 19, 1912
W. T. JACKSON,
5t21 Manager and Secretary.

Goods for the Farmer

to buy for a sure crop is the

Black Hawk Planter, Syracuse Plow, National Cultivator, Ohio Cultivator,

These four have been in use in this county for the last twenty years and to date there has never been anything found to beat them. I could prove this by Sam Young if he ever worked on a farm, and this is no lie

Disc Harrows, Rollers and Stock Rakes,

all Steel. These are the best made on earth today for the farmer.

Heavy Harness, Buggy Harness,

I have plenty for all that want harness in the county. I have everything you want for farming, either on time or for cash. All the harness is made in my place. I don't buy any harness. I make all of them, and make them to fit the team. If you are needing any it will pay you to come. I have 150 sets, all made in my place. You can have your pick out of the 150 sets.

J. W. TOMPKINS

Home Industry

When you are solicited by some individual, who is not in sympathy with Home Industry, to send your laundry to some foreign laundry, remember we employ home labor, who buy clothing, groceries, shoes, and pay taxes and house rent in Rushville. Some of us smoke, and when we do, we smoke a Home Made Cigar. Our plant is modern and up-to-date, we turn out as good work as any laundry in the State, and give you quick service. Phone 1342.

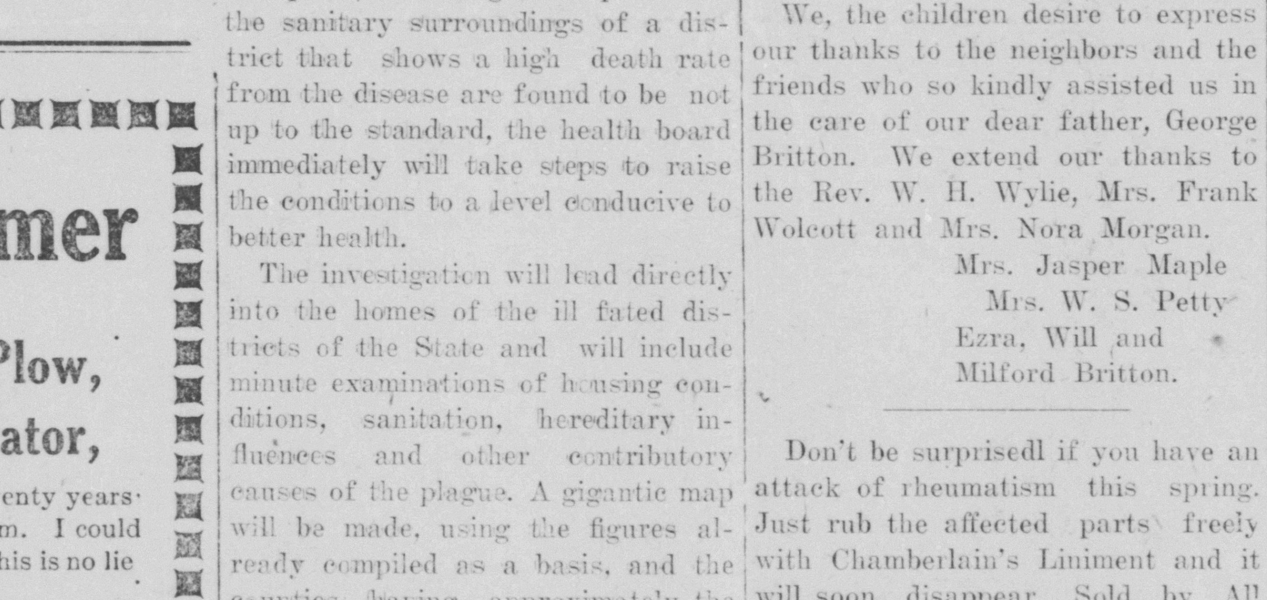

Rushville HAND STEAM Laundry

CLAUDE S. ALLEN

One of the Virginia Outlaws Who Surrendered to Officers.

Hillsville, Va., April 1.—Thinking that bloodhounds would be of service in locating Sidna Allen and Wesley Edwards, the only two members of the mountain clan now at large, dogs have been brought from the state farm. It is asserted that Allen and Edwards are hard pressed because of lack of food, and it is not thought they can hold out much longer.

MEXICAN WARFARE IS INVADING RAILROADS

Bloody Incident of the Zapatistas Campaign.

Mexico City, April 1.—When a band of Zapatistas attacked a railroad train on the way from this city to Cuernavaca, near the town of Santa Maria eight passengers, nearly fifty soldiers and a native engineer were killed. Of the guard of fifty soldiers all but a few were killed. Those who were not killed were wounded. Several women were among the passengers killed. The American conductor was clubbed on the head with the butt of a musket and remained in a dazed condition for several hours.

The train which returned here in the shape of an engine and a second-class coach presented a terrible appearance. The dead were piled in heaps on the floor of the coach, which was covered with blood. The loss of the Zapatistas is unknown.

CAUGHT THEM NAPPING

Maryland "Drys" Go Down Before Coup of the "Wets."

Annapolis, April 1.—The wildest excitement prevailed in the house of delegates about 1:30 o'clock Sunday morning when the "wets" negotiated a coup on the "drys" and completely killed the local option bill.

The measure, bloodless and weak from the emasculating process it had undergone in the senate, came back to the house for final action by the lower body. Owing to the lateness of the hour most of the "dry" delegates had gone to their beds.

Ordinarily when a house bill that has been amended in the senate is returned to the house the lower body is called upon to concur in the amendments or to refuse concurrence. With the local option bill, however, a shorter cut was taken. As a result the whole question was tabled outright and the wake which the "wets" held over the corpse was an orgy. Exuberant foes of local option screamed in ecstasy and a group of city delegates burst forth into song.

SERIOUS FLOODS

The Kankakee and Calumet Valleys Filled With Raging Torrents.

Chicago, April 1.—With the warmer weather and the consequent melting of the ice the situation in the Desplaines, Calumet and Kankakee river valleys has reached the critical point. Two thousand persons, it is estimated, have been rendered homeless by the floods, and a serious loss of life is feared. Nine persons are reported to have been drowned.

Duel Ends in Death For Both.

Whitesburg, Ky., April 1.—Following a quarrel, T. C. Cook and Charles Caudill killed each other in a pistol duel here. Caudill fell first. While lying on the ground he made a last effort and shot Cook to death just before he himself died.

Jury Couldn't Agree.

New York, April 1.—The jury in the sugar trial, which announced after thirteen hours' deliberation that it could not agree, stood 11 to 1 for acquittal at its final vote on the ground that the statute of limitation had intervened.

Science Healer Fined $100.

New York, April 1.—The jury trying Willis Vernon Cole, the Christian Scientist, for practicing medicine without a license, returned a verdict of guilty. Justice Seabury fined Cole $100.

STRIKE IS SOON TO BE SETTLED

This Is the Belief Prevailing Among Miners.

STILL OPEN TO CONFERENCE

Pending a Further Confab With the Operators on April 10, the Present Suspension at the Anthracite Mines Is Looked Upon as a Mere Spring Vacation For the Men Who Delve Below Ground.

Cleveland, O., April 1.—President John P. White of the United Mine Workers, in an interview here, said: "I think that the anthracite suspension will be settled soon. I believe the operators will grant an increase and some of our other demands. Of course the entire matter waits for our conference with President Baer of the Philadelphia & Reading at Philadelphia, April 10. However, we'll get an increase or there'll be a strike until we get it." Anthracite miners here at a conference of the executive board of the international union, declared that even more vital than the wage increase was some recognition of the union, and that they would fight unless satisfactory terms were offered.

"With the settlement made here in the bituminous field, we are in splendid shape for a fight for our demands in the anthracite field," said Vice President Hayes of the international union. "I believe that the union will be recognized by the operators before we get through with them."

Final details of the referendum vote which will be taken in Ohio, Pennsylvania, Illinois and Indiana on the settlement reached by the interstate bituminous conference were arranged at a meeting of the international executive board. The day for balloting was set for April 10. Votes will be counted at the headquarters in Indianapolis, and the result will probably be known by April 13, although complete count will not be announced until some days later. That the referendum will carry by at least a 90 per cent vote was predicted by officials.

MITCHELL HOPEFUL

Former President of Miners Thinks Strike Will Be Brief.

Wilkesbarre, Pa., April 1.—According to John Mitchell, the former national president of the mine workers' union, there is very bright hope of a peaceful settlement of the anthracite situation. In an interview here he said:

"I am very glad to see by the newspapers that the operators, through President Baer of the Philadelphia & Reading company, have agreed to another conference with the mine workers' committee in Philadelphia on April 10. This indicates that the chances of reaching an agreement regarding the miners' demands are bright. I might say, in fact, that I consider the outlook for avoiding a strike is much more hopeful now than it has been in the past.

"The soft coal operators and the mine workers have reached an agreement. It came at the eleventh hour, and it indicates that a discussion of the issues of both sides of a controversy and calm, judicial judgment of a situation is likely to lead to a peaceable settlement. At this time I do not care to say anything regarding the mine workers' demands, but I repeat that the outlook for a peaceable settlement is hopeful from my general observations in the anthracite fields, and I believe both sides will get together in the next ten days and patch up their differences and there will be no strike."

Many of the mine workers' leaders and union met Mitchell here and greeted him, and he had a long conference with Father Curran, who is so close to the mine workers.

Large numbers of special men hired by the coal companies from professional strike breakers have reached this region and most of them were quietly taken to some of the mines. Hotels and boarding houses in the mining towns have refused to accommodate most of these men, and so the coal companies employing them must lodge and feed them behind the stockades at the collieries. That not all are to engage guards from outside the region was evident when the Kingston Coal company, which operates five shafts and fifteen tunnels, began placing union men on guard. Officials of the company say that none but union men will be employed, and that no effort will be made to work the collieries. Union men are patroling the roads leading to the various collieries of the region in order to see how well the suspension order is obeyed. The union leaders have cautioned the men not to go near the mines and to avoid improper and disorderly conduct, and urged them to stay quietly at home and await the orders of their leaders.

Boy's Nerve Failed Him.

New York, April 1.—Adrian G. Dwyer, ticket seller on the northbound station of the Sixth avenue elevated road at Cortland and Church streets, was shot in the neck last night by a boy of eighteen, who went to the station to rob him, but whose nerve failed after he fired the shot. The boy was captured after a short chase.

6% 4%

We Can
- Act as Trustee.
- Act as Assignee.
- Act as Executor.
- Act as Guardian.
- Act as Administrator.
- Act as Receiver.
- Write Your Surety Bond.
- Furnish You Anything in Mortgages or Other Securities

We Issue Traveler's Checks.
We Invite Your Checking Account.
We Can Serve You in Many Other Ways.
WE PAY 4% ON TIME CERTIFICATES.

Farmers Trust Co.

3% 2%

THE DAILY REPUBLICAN

Published Daily except Sunday by The Republican Company
Office in Republican Building, Northwest Corner Second and Perkins Streets.

Entered as second-class matter March 22, 1904, at the postoffice at Rushville, Indiana, under the act of Congress of March 8, 1897.

One week, delivered by carrier .... .10
One year in the city by carrier $4.00
One year delivered by mail $3.00

J. FEUDNER, Editor.
ROY E. HARROLD, News Editor. ALLEN C. HINER, City Editor.

TELEPHONE NUMBER, 1111.

Monday, April 1, 1912.

Very Much Taft.

Frank A. Munsey, publisher of Munsey's Magazine and owner and publisher of daily newspapers in Washington, Philadelphia and Boston, is easily the most prominent supporter of the candidacy of Colonel Roosevelt. Mr. Munsey's newspapers convey the idea that the Colonel is certain to obtain the Republican nomination for the presidency, but in a personal letter to Fred I. Blackwood of Concord, N. H., under date of March 9, 1912, in answer to an inquiry from Mr. Blackwood as to the real strength of Colonel Roosevelt, President Taft and Senator Lafollette, Mr. Munsey wrote:

"There is not much of a definite nature that I can say. In fact no one can predict with any considerable certainty the outcome of the contest for the nomination. On the face of it it looks like Taft, as he has the organization. * * *

"That Roosevelt's followers got started much too late is a certainty, but they could not do much until he reached the point where he was willing to say he would accept the nomination if it came to him."

In an authorized interview published in one of Mr. Munsey's newspapers, The Washington Times, Sunday, March 17, in answer to the question "Why did you say in the closing paragraph of your letter of March 9 to Mr. Blackwood that 'Mr. Roosevelt's followers got started much too late,'" Mr. Munsey said:

"Because that is the fact. It is obvious that the men interested in seeing Mr. Roosevelt nominated could do nothing definite until they received the assurance from Mr. Roosevelt that he would accept the nomination if it came to him. Without this assurance nothing really could be done."

From the foregoing extracts from Mr. Munsey's personal correspondence it would appear that Mr. Munsey's private opinion does not at all harmonize with the views expressed in his various publications. In his personal correspondence he freely admits that "on the face of it it looks like Taft" while his newspapers declare that the Colonel is a sure winner.

Of course, Mr. Munsey had no idea when he dictated the letter to Mr. Blackwood that it would ever find its way into the newspapers, or he probably would have been less frank in his admissions.

The Newcastle Times suggests that there is a great need at Indianapolis for a Democratic newspaper that will tell the truth. The last thing in the world the liquocratic bosses ought to want anywhere in Indiana, replies the Marion Chronicle, is a newspaper that will tell the truth about the corrupt and corrupting special interest which for the time being dominates the Democratic organization in this State.

Apparently the delegate from Alaska will have to decide who shall belong to the Chicago convention, as all the other seats are contested.

This was no time of year to try to jail the packers anyway. Next fall they might have been reconciled to being put away with free lodging through the cold winter.

Although no one is reported to be a candidate for the vice presidency, it is too soon to assume that no one will take the job unless the pay is raised.

As four of the New Mexico legislators have already been charged with accepting bribes, it is clear that the State was fit to be admitted to the union.

Harvard has voted for Taft as against their own T. R. They will never win the foot ball game if they keep on this way.

As the women will no doubt get suffrage when the majority of them want it, they should smash women's mirrors instead of men's shop windows.

We noticed two peanut men discussing prices yesterday, but it does not seem much use to prosecute them as long as the packers went free.

The new battleship Florida is the fastest in the world, and also the swiftest in getting away with the tax payers' money.

Editorialettes.

We would like for our coterie of friends to regard any mistakes this colyum might make today as April fool jokes. Please remember this is perusing this piddling.

Imogene—If the ship of State should discharge some of her demagoge politicians into the sea of oblivion, we would most certainly not be in favor of docking her. Take a tip from one who knows nothing about it.

It's all very true that the fellow in politics who tries to carry water on both shoulders generally gets ducked.

The Kokomo Tribune dubs gentle spring as ethereal mildness. If such as ye ed. of the Tribune keeps on lambasting spring, we need not hope for even as much as the fever goes with it.

"Gocarts Retired" was a sign we read in the windows of a local establishment the other day. Isn't this race suicide? Kindly have some anti-suffragette investigate.

These are the days, gentle Annie, these are the days, when we would like to stroll along the banks of ole Flatrock and, as you were just ready to say, jump in.

We need a little more snow.

Mrs. Austin's famous pancakes make a really delicious wholesome breakfast.

Piles Cured in 6 to 14 Days
Your druggist will refund money if PAZO OINTMTNT fails to cure any case of Itching, Blind, Bleeding or Protruding Piles in 6 to 14 days. 50c

C.W.B.M. TO OBSERVE WEEK OF PRAYER

Daily Meetings Will be Held up Until Thursday by the Local Auxiliary.

PROGRAMS FOR EACH DAY

The Auxiliary to the C. W. B. M. will observe the week of prayer preceding Easter, beginning this afternoon and ending Thursday night at the church. The first meeting was with Mrs. J. B. McCarty in West Tenth street this afternoon. Mrs. Howard Carmichael was leader. Subject, "Prayer."

The meeting Tuesday evening will be with Mrs. John A. Spurrier in North Morgan street at seven o'clock. Leader, Miss Arleigh Offutt. Subject, "Enlargement and Information."

The regular monthly meeting will be held at the home of Mrs. A. L. Stewart in North Main street at 2:30 o'clock Wednesday afternoon. The meeting will be in charge of the ladies of the fourth division, with Mrs. Ed Darnell and Mrs. Emma Smith, captains. The following will be the program: Bible Study, "The New Jerusalem," Miss Anna Mullin; "India," Mrs. D. H. Dean; music, Mrs. Derby Green and Miss Georgia Wyatt; "The Church and Social Questions," Mrs. Wilford Grindle. There will be short talks on "The World in Cincinnati" by members of the society.

Thursday night Mrs. Albert Allen will have charge of the meeting at the church. Subject, "Organization and Gifts."

All members are urged to be in attendance at these meetings.

BOY LOST IN THE WOODS

Disappearance of Dwight Ray at Clarksburg Creates Furor.

Considerable consternation and worry was experienced by several Clarksburg residents this morning, when it became generally known that Dwight, the five-year-old son of Mr. and Mrs. Albert Ray of that town, was lost or perhaps stolen. The boy risappeared early and for hours his whereabouts were a matter of clouded mystery. After an exhaustive search he was located in a woods near the residence of Mrs. Laura Kincaid, one mile west of Clarksburg, by people of that vicinity, who at the time did not know who he was. When they brought the lad into Clarksburg his identity was established and he was soon afterwards restored to his parents.

TWO WILL BE GRADUATED

Moscow High School Commencement Exercises Wednesday Night.

Two students, Dora Hurst and William Ward, will be graduated from the Moscow high school Wednesday night. The Rev. J. W. Turner of near Sandusky, formerly of this city, will deliver the class address and diplomas will be presented by C. M. George, county superintendent. The invocation will be pronounced by the Rev. J. T. Scull, a retired minister of Orange township. Music will be furnished by an orchestra from Shelbyville. John Geraghty of this city is principal of the high school and Rollin H. Glenn is assistant principal.

Pay Telephone Toll

Don't overlook to pay your telephone toll before April 12 if you wish to avoid paying 15 cents extra for collection. No notice will be given by telephone.

16t11 W. T. JACKSON, Sec'y.

PATENTS PRODUCE FORTUNES
PRIZES for patents. Patents secured through us advertised without charge. New lists of inventions needed and possible buyers. "Hints to inventors." "Why some Inventors fail." Book on patents. Send us rough sketch or model for search of Patent Office records and report on patentability. Special agents in 500 cities and towns. Mr. Greeley while Acting Commissioner of Patents had full charge of U. S. Patent Office. GREELEY & McINTIRE, Patent Attorneys, Washington, D. C.

Your Son

HAVE him wear the new style K&E LOOP Blouse. Enables him to dress and undress without fussing with drawstring. Both ends securely fastened—no unsightly hanging out or no lost ends in the hem.

Ask for K&E LOOP Blouses

39 Cents

Wm. G. Mulno
MEN AND BOYS CLOTHING
RUSHVILLE, INDIANA

Groceries, Fresh Fruit and Vegetables

L. L. Allen, Grocer

Phone 1420 327-329. Main St.

The butcher boy says

Maybe you expect to be fooled on the first day of April and would enjoy the fun, but you don't want to be fooled even on that day, in the meat you buy. Good meat every day is what we say. You'll find it true too.

Phone 1569

H. A. Kramer

PUBLIC SALE

we will sell at public sale at Davis Bros. Sale Barn, Rushville, Indiana, on

Saturday, April 6th, 1912

The following Live Stock:

30 JERSEY CATTLE consisting of 25 head of Cows and Heifers, all with calves by their side or due to calve soon; 4 head of 1 year old Heifer Calves; 1 Registered Jersey Bull.

2 SPANS OF WORK MULES

3 YEARLING COLTS

The above Cows and Heifers are all good young stock, well bred, good color, and bred to a Registered Bull.

SALE BEGINS AT 12:30 O'CLOCK SHARP

TERMS: All sums of $10 and under cash, over $10 a credit until September 1st, 1912, purchaser to give good bankable note bearing 6 per cent. interest from date. No property to be removed until terms of sale are complied with.

Colter Bros.

Saturday Special

Get the Habit of Watching This Space

Every Saturday, each week, we will give a Special on Some Useful Article of Wearing Apparel.

Prices Will Appear Every Thursday and Friday in This Space

Wm. G. Mulno
MEN AND BOYS CLOTHING
RUSHVILLE, INDIANA

We Give S. & H. Green Trading Stamps

The Mauzy Company

The Store That Sells Wooltex Styles

Garments That "Stay New"

One of the reasons why we are glad to sell Wooltex garments is because their beauty is built into them and stays there

Copyright 1912 The H. Black Co. Makers of Wooltex Garments

You know how quickly the average ready-made suit or coat loses its fresh, neat appearance.

Ready-made garments will not hold their looks like custom-made garments unless they are made like them.

Wooltex tailoring is better than any custom work except the very best—and it is quite as good as that.

As for materials—nothing but pure wool and guaranteed silk.

That's why Wooltex coats, suits, and skirts, as one woman expounded it, "stay new."

As for Wooltex styles—come in and see! The greater your desire for elegance, tastefulness, exclusiveness and distinction, the easier we can please you.

Easter Footwear
There are innumerable styles here that are pretty, that are neat, that are out of the ordinary, and that will fit you perfectly. Clothe your feet here.

Easter Gloves
Special for All This Week
$1.00 kid gloves, in black, white, tan and gray.....79c
12 button silk gloves, double tipped, black and white, 59c

The Corner Store The Daylight Store

The Mauzy Company

Garden Seed in Bulk

NEW PALACE TONIGHT

"THE PARTING OF THE WAYS"---[REX]
"A PAIR OF GLOVES"---[Imp]

LOOK FOR THE RED FRONT ON SECOND STREET

A Big Chance to Save

THE FIRST 75 LADIES ENTERING OUR STORE, ON

Wednesday, April 3d, Can Have ONE-FOURTH OFF

THE PRICE OF THE FIRST ARTICLE THEY BUY.

For Example: A $20.00 article will cost you only $15.00; a $10.00 article will cost you only $7.50; a $4.00 article will cost you only $3.00; a $1.00 article will cost you only, 75c

If You Want Us to Advertise Prove It By Your Presence Next Wednesday

Open Evenings Until 8 O'clock **Hogsett's Store** Open Evenings Until 8 O'clock

PERSONAL POINTS

—Louis Lambert visited in Indianapolis today.

—J. D. Case was a visitor in Indianapolis today.

—Walter Easley transacted business in Indianapolis today.

—Homer Havens transacted business in Indianapolis today.

—J. W. Hogsett transacted business in Cincinnati today.

—Miss Edna Stevens has returned from a visit in Connersville.

The Knights of Pythias will have work in the second rank tonight.

—Frazier Caldwell of Indianapolis was the guest of friends here over Sunday.

—Albert Bristor of Indianapolis was the guest of friends here over Sunday.

—Mr. and Mrs. N. G. Wills of Connersville spent Sunday here, the guests of her parents, Mr. and Mrs. Lewis M. Clark and family.

—Will McGuire returned to Indianapolis this morning after spending Sunday here with his parents, Mr. and Mrs. Henry McGuire.

—A. P. Walker and Walter Peters left Saturday evening for Mobile, Alabama, over the Big Four lines. Mr. Walker will come back through West Virginia and other coast States.

—Miss James Lanahan and sister, MissCatherine McIntee returned to Kokomo yesterday after a visit with Mr. and Mrs. John Demmer. Mrs. Demmer returned to Kokomo with them for a visit.

—The Misses Louise Mauzy, Erema Wilk and Louise Mauzy and Byron Cowing returned to Bloomington today to resume their studies in Indiana University after spending the spring vacation here with home folks.

—Mrs. Fred Beale and daughter Mary Elizabeth have returned from a weeks' visit with Indianapolis relatives and friends.

—J. W. Gartin will leave tomorrow for Oregon, where they will reside.

—Mrs. Will Hendricks of Connersville was the guest Saturday of Mrs. Blanch Wolverton, who has been sick for the last five weeks. She is slowly improving.

COUNTY CONVENTION MAY 25

Democrats Select That Date to Nominate County Ticket.

Rush county Democrats will hold their county convention to nominate a ticket Saturday, May 25. That date has been agreed on by the precinct committeemen of the county. Delegates to the congressional, joint senatorial, judicial and county conventions will be chosen in the various townships Friday and Saturday, April 19 and 20. Headquarters have been opened by the Democrats over Kramer's meat market. James Casady is in charge.

AMUSEMENTS

The Princess has a Lubin drama as the first picture tonight. It is a political story entitled "The Heart of a Boss." The other film is a Kosmick entitled "A Woman's Wrath."

The Portola will have a drama and a comedy for the opening bill of the week. "Love Finds a Way" is the title of the Vitagraph. The comedy is an Edison film, "Father's Bluff." It is said to be a very clever picture telling an original story.

The Palace offers an exceedingly strong program tonight in the Imp production of "The Niagara Falls Celebration." On the same reel is a clever little comedy entitled "A Pair of Gloves." The other picture is a Rex entitled "The Parting of the Ways." The Rex pictures have always proved good numbers and this promises to come up to the original standard. Miss Flossie Derrickson of Shelbyville will sing the solo at the Palace theater. It is her first appearance before local people.

Gas fitting and plumbing of all kinds. All work guaranteed. John Mack, 331 West Third. Phone 1236.

CHENEY IS A CANDIDATE

Dennis O'Neil's Deputy Becomes Opponent in Prosecutor's Race.

John C. Cheney, deputy prosecutor under Dennis O'Neil, has announced that he will be a candidate for the office of prosecuting attorney at the next Democratic judicial convention to be held in the Sixteenth Indiana judicial district. Mr. Cheney once held the office for two years and also his present office since the election in November, 1910. There are already two other candidates, Claude Henry and Frank Wolfe, both of Shelbyville. Dennis O'Neil maintains he will be a candidate for the nomination.

TO SETTLE THE QUESTION

Carthage Pupils to Debate on Merits of Taft and T. R.

It's to be decided up at Carthage who should be the presidential nominee of the Republican party. The high school is going to debate the question. It is stated something like this: "Resolved Roosevelt is better suited for the presidency than is Taft." Those who will defend the affirmative side of the question are: Dorothy Sipe, Ada Chappel and Hamil Henley. Those on the negative side are: Lillian Kennedy, Carl Norris and Byron Henley.

STRUCK BY MOTORCYCLE

Ruth Billings Injured in Fall to Pavement.

Ruth Billings, the four-year-old daughter of Mr. and Mrs. George Billings, suffered a slight concussion of the brain Saturday evening as a result of being hit by a motorcycle ridden by Leland Campbell. The accident was unavoidable and occurred near the corner of Main and Seventh streets. Campbell was going north in Main street, but could not stop in time to keep from hitting the little girl, who was crossing the street in company with Mrs. Edward Billings. She saw the motorcycle and started back, but decided to come on across the street. Campbell did his best to stop but could not. The front wheel knocked the little girl to the pavement. She was bruised about the body and the injury to her head, while quite painful, is not considered serious.

Rushville, Indiana, April 1, 1912.
Notice is hereby given that I will not after this date be responsible for any debts created by my wife, Minnie B. Ricketts.
1616 CHARLES H. RICKETTS.

NOTICE

In cleaning your carpets and rugs I guarantee to take no sizing or stiffening out of your rugs also clean and relay carpets. Telephone 3241.
4126 RAYMOND SHARP.

LOCAL NEWS

Mr. and Mrs. Ulie Friend are moving their household goods to Vincennes, where they will live.

The infant daughter of Mr. and Mrs. Lee Shy, colored, died this afternoon. Burial will take place tomorrow.

The infant of Mr. and Mrs. Daniel Gahimer was buried yesterday afternoon in the Pleasant Ridge cemetery.

Margaret O'Neil, the three-year-old daughter of Mr. and Mrs. Dennis O'Neil, is ill with pneumonia at their home in South Main street.

Carey Jackson of this city has announced he will be a candidate for the Democratic nomination for joint senator from Hancock, Fayette and Rush counties. He served one term in the legislature as a representative from Rush county.

Jabez Smith is strutting around the court house in a style that is not common to him. The Ananias club has threatened to disbar him if he continues to brag about his new granddaughter which arrived at his home a few days ago. The little girl weighs just seven pounds and she is the daughter of Mrs. Jennie Scott, wife of T. B. Scott. She was born at the home of Mr. Smith.

Smoke FAIR PROMISE 5c Cigars

For the Next Ten Days

In order to reduce our card stock we will close out certain styles. PHOTOS at your own price while the last.
WALLACE, PHOTOGRAPHER,
"Up the stairs that save you money."

Smoke FAIR PROMISE 5c Cigars.

6% Dividends on Savings
Building Association No. 10
Open Saturday from 6 to 8 p. m.
Office at Farmers Trust Co.

New **Princess**

"The Heart of a Boss"
(LUBIN)
Drama

"A Woman's Wrath"
KOSMICK

5c ADMISSION 5c

PORTOLA
SOME PLACE TO GO

"Love Finds a Way"
(VITAGRAPH)
(Drama)

"Father's Bluff"
(EDISON)
(Comedy)

Floor Fixers

Do you want your floors finished or redressed in a hurry? If so see or telephone me. I have an expert finisher who will paint, stain, grain, varnish or polish them. If you have painting to do, remember I contract painting of all kinds.

All Work Guaranteed Satisfactory

F. E. Wolcott, Druggist

Don't Worry About Your Little Bills

Bunch them together and come and see me and I will let you have the money to pay them, just one small payment each week or month, and the question is solved. I make loans to help people over rough places and do it privately, cheaply and courteously. Loans made on real estate, household goods, horses, cattle, etc.

Walter E. Smith
Rooms 1 and 2, Rushville National Bank Building
Phone 1318

LYTLES DRUG STORE
"The Rexall Store"
Main at Third Street

25c Folding Pocket Bill Book Free

while they last we will give one free to every smoker who purchases 25c worth

BLACK AND WHITE CIGARS
"A Cigar That Gives You Satisfaction"

You have a very good right to be particular about your tobacco, that's why we appreciate your trade. We cater to particular and fussy smokers, men who know good tobacco and who appreciate how it is kept. Your particular brand of tobacco or make of cigar awaits you here, moreover it awaits you in absolutely the proper condition. All cigars kept in air tight cases.

Have Your Home Decorated Correctly

by those who know how and have the satisfaction of knowing that you are up-to-date in every particular. We are showing only the very latest and most up-to-date Wall Paper Hangings and Decorations and we know how to combine them properly.

Come In and Let Us Show You What We Have. We Enjoy It, So Will You

If you want your work done in the future, hurry and get your name on our list, for it is fast filling, and we want you on it.

Don't Wait **The Leading Decorators of Your City** **Do It Now**

F. B. Johnson & Company

We Make a Specialty of Fine Picture Framing, Imitation Hard Wood Floors, Refinishing Woodwork All Kinds, Inside and Outside Painting

Don't Forget Us When You Get Ready to Paint Your House

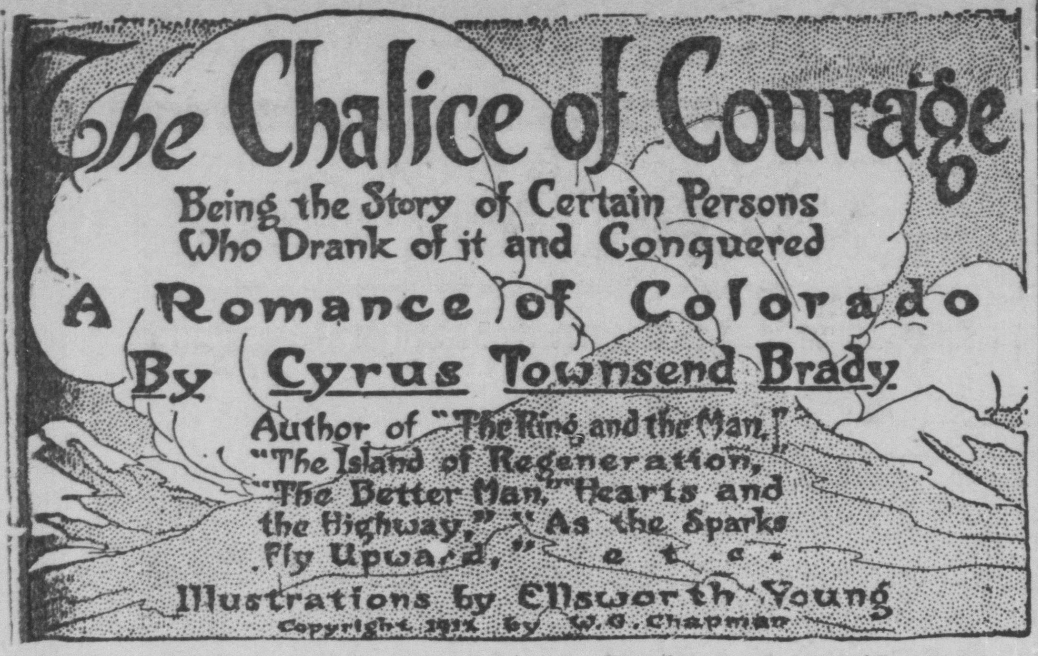

At that period in her reflections Enid Maitland saw a great light. The woman had not loved her husband after all, she had loved another. That passion of which he had dreamed had not been for him. By a strange chain of circumstances Enid Maitland held in her hand the solution of the problem. She had but to give him these letters to show him that his golden image had stood upon feet of clay, that the love upon which he had dwelt was not his. Once convinced of that he would come quick to her arms. She cried a prayer of blessing on old Kirkby and started to her feet, the letters in hand, to call Newbold back to her and tell him, and then she stopped.

Woman as she was she had respect for the binding conditions and laws of honor as well as he. Chance, nay Providence, had put the honor of this woman, her rival, in her hands. The world had long since forgotten this poor unfortunate; in no heart was her memory cherished save in that of her husband. His idea of her was a false one to be sure, but not even to procure her own happiness could Enid Maitland overthrow that ideal, shatter that memory.

She sat down again with the letters in her hand. It had been very simple a moment since, but it was not so now. She had but to show him those letters to remove the great barrier between them. She could not do it. It was clearly impossible. The reputation of her dead sister who had struggled so bravely to the end was in her hands, she could not sacrifice her even for her own happiness.

"Quixotic," you say? I do not think so. She had blundered unwittingly, unwillingly, upon the heart secret of the other woman; she could not betray it. Even if the other woman had been really unfaithful in deed as well as in thought to her husband

She Had but to Show Him Those Letters.

Enid could hardly have destroyed his recollection of her. How much more impossible it was since the other woman had fought so heroically and so successfully for her honor. Womanhood demanded her silence. Loyalty, honor, compelled her silence.

A dead hand grasped his heart and the same dead hand grasped hers. She could see no way out of the difficulty. So far as she knew no human soul except old Kirkby and herself knew this woman's story. She could not tell Newbold and she would have to impose upon Kirkby the same silence as she herself exercised. There was absolutely no way in which the man could find out. He must cherish his dream as he would. She would not enlighten him, she would not disabuse his mind, she could not shatter his ideal, she could not betray his wife. They might love as the angels of heaven and yet be kept forever apart—by a scruple, an idea, a principle, an abstraction, honor, a name.

Her mind told her these things were idle and foolish, but her soul would not hear of it. And in spite of her resolutions she felt that eventually there would be some way. She would not have been a human woman if she had not hoped and prayed that. She believed that God had created them for each other, that he had thrown them together. She was enough of a fatalist in this instance at least to accept their intimacy as the result of His ordination. There must be some way out of the dilemma.

Yet she knew that he would be true to his belief and she felt that she would not be false to her obligation. What of that? There would be some way. Perhaps somebody else knew, and then there flashed into her mind the writer of the letters. Who was he? Was he yet alive? Had he any part to play in this strange tragedy aside from that he had already assayed?

Sometimes an answer to a secret query is made openly. At this juncture Newbold came back. He stopped before her unsteadily, his face now marked not only by the fierceness of the storm outside, but by the fiercer grapple of the storm in his heart.

"You have a right," he began, "to know everything now. I can withhold nothing from you."

He had in his hand a picture and something yellow that gleamed in the light. "There," he continued extending them toward her, "is the picture of the poor woman who loved me and whom I killed, you saw it once before."

"Yes," she nodded, taking it from him carefully and looking again in a strange commixture of pride, resentment and pity at the bold, somewhat coarse, entirely uncultured, yet handsome face which gave no evidence of the moral purpose which she had displayed.

"And here," said the man offering the other article, "is something that no human eve but mine has ever seen since that day. It is a locket I took from her neck. Until you came I wore it next to my heart."

"And since then?"

"Since then I have been unworthy her as I am unworthy you, and I have put it aside."

"Does it contain another picture?"

"Yes."

"Of her?"

"A man's face."

"Yours?"

He shook his head.

"Look and see," he answered. "Press the spring."

Suiting action to word, the next second Enid Maitland found herself gazing upon the pictured semblance of Mr. James Armstrong! She was utterly unable to suppress an exclamation and a start of surprise at the astonishing revelation. The man looked at her curiously; he opened his mouth to question her but she recovered herself in part at least and swiftly interrupted him in a panic of terror lest she should betray her knowledge.

"And what is the picture of another man doing in your wife's locket?" she asked to gain time, for she very well knew the reply; knew it, indeed, better than Newbold himself! Who as it happened, was equally in the dark both as to the man and the reason.

"I don't know," answered the other.

"Do you know this man?"

"I never saw him in my life that I can recall."

"And have you—did you—"

"Did I suspect my wife?" he asked. "Never. I had too many evidences that she loved me and me alone for a ghost of suspicion to enter my mind. It may have been a brother, or her father in his youth."

"And why did you wear it?"

"Because I took it from her dead heart. Some day I shall find out who the man is and when I shall I know there will be nothing to her discredit in the knowledge."

Enid Maitland nodded her head. She closed the locket, laid it on the table and pushed it away from her. So this was the man the woman had loved, who had begged her to go away with him, this handsome Armstrong who had come within an ace of winning her own affection, to whom she was in some measure pledged!

How strangely does fate work out its purposes. Enid had come from the Atlantic seaboard to be the second woman that both these two men loved!

If she ever saw Mr. James Armstrong again, and she had no doubt that she would, she would have some strange things to say to him. She held in her hands now all the threads of the mystery, she was master of all the solutions, and each thread was a chain that bound her.

"My friend," she said at last with a deep sigh, "you must forget this night and go on as before. You love me, thank God for that, but honor and respect interpose between us. And I love you, and I thank God for that, too, but for me as well the same barrier rises. Whether we shall ever surmount these barriers God alone knows. He brought us together, he put that love in our hearts, we will have to leave it to him to do as he will with us both. Meanwhile we must go on as before."

"No," cried the man, "you impose upon me tasks beyond my strength; you don't know what love is, you don't know the heart hunger, the awful madness I feel. Think, I have been alone with a recollection for all these years, a man in the dark, in the night; and the light comes, you are here. The first night I brought you here I walked that room on the other side of that narrow door like a lion pent up in bars of steel. I had only my own love, my own passionate adoration to move me then, but now that I know you love me, that I see it in your eyes, that I hear it from your lips, that I mark it in the beat of your heart, can I keep silent? Can I live on and on? Can I see you, touch you, breathe the same air with you, be pent up in the same room with you hour after hour, day after day, and go on as before? I can't do it, it is an impossibility. What keeps me now from taking you in my arms and from kissing the color into your cheeks, from making your lips my own, from drinking the light from your eyes?" He swayed near to her, his voice rose. "What restrains me?" he demanded.

To be Contin .ed.

FAIR EXCHANGE

A New Back for an Old One. .How it Can be Done in Rushville.

The back aches at times with a dull, indescribable feeling, making you weary and restless; piercing pains shoot across the region of the kidneys, and again the loins are so lame to stoop is agony. No use to rub or apply a plaster to the back in this condition. You cannot reach the cause. Exchange the bad back for a new and stronger one. Rushville residents would do well to profit by the following example

Mrs. Henry Fisher, 307 W. Hendriks street, Shelbyville, Ind., says: "I began taking Doan's Kidney Pills about three years ago. At that time I was suffering from kidney trouble and backache and I felt miserable in every way. I had often heard about Doan's Kidney Pills and I finally procured a supply. The contents of two or three boxes gave me relief and I had no further trouble until recently when my back began to ache. I at once used Doan's Kidney Pills and they relieved me as promptly as before. I have previously endorsed this remedy through the local papers and at this time I gladly confirm all I have previously said in its praise."

For sale by all dealers. Price 50 cents. Foster-Milburn Co., Buffalo, New York, sole agents for the United States.

Remember the name—Doan's—and take no other.

WHY TRAVEL FOR THIS

Many people travel to far distant points for a "change of climate" to build up their strength.

Now what does this change of climate do for them? Usually if it does any good at all, its effect is to make then eat more.

But if you need more strength and can't afford the time and expense of travel you need not be discouraged.

A. M. Sturz of Bronx Borough, N. Y., sufferered from weak, tender lungs and almost continual headaches for over two months. In a letter he says: "Since I have been taking Vinol, the symptoms of lung trouble have disappeared and I have no more headaches. Vinol has built me up and made me feel even much better than I did before this trouble came."

Vinol, our delicious cod liver and iron remedy without oil, builds you up by making you eat more and digest better. It enriches the blood with otnic iron at the same time. Try Vinol. If it does not benefit you we will give back your money. F. B. Johnson & Co., druggists, Rushville, Ind.

Mrs. R. of New York Says:

"After a serious fever hair specialists told me nothing could save my hair. Mrs. Mason proved the contrary and restored my hair to its former health and beauty." Mrs. Mason's Old English Shampoo Cream now sold by F. B. Johnson and other druggists, Rushville, Ind.

"My little son had a very severe cold. I was recommended to try Chamberlain's Cough Remedy, and before a small bottle was finished he was as well as ever," writes Mrs. H. Silks, 29 Dowling Street, Sydney, Australia. This remedy is for sale by All Dealers.

To Cure a Coid In One Day

Take LAXATIVE BROMO Quinine Tablets. Druggists refund money if it fails to cure. E. W. GROVE'S signature is on each box. 25c.

Delicious brown cakes made from Mrs. Austin's Bag Pancake Flour. All grocers.

Smoke FAIR PROMISE 5c Cigars

DON'T JOURNEY JUST TELEPHONE. SAVE YOURSELF LOTS OF TROUBLE. SIMPLY CALL US ON THE TELEPHONE. WE DELIVER QUICKLY. LYTLE'S DRUG STORE. REXALL

Traction Company

March 24, 1912

AT RUSHVILLE
PASSENGER SERVICE

West Bound		East Bound	
§5 20	*1 09	§5 55	2 42
6 07	2 07	§6 50	*3 20
*7 09	*3 09	7 20	4 42
8 07	4 07	8 42	†5 06
†9 04	†5 04	†9 06	6 42
10 07	6 07	10 42	*7 20
*11 09	*7 09	*11 20	8 42
12 07	9 13	12 42	10 20
	11 00	*1 20	12 50

Light face, A.M. Dark face, P.M.
*Limited. †Connersville Dispatch.
§ Starts from Rushville.
Additional Trains Arrive:
From East, 8:00; 11:57.
From West, 9:20

EXPRESS SERVICE
Express for delivery at stations carried on all passenger trains during the day.
The Adams Express Co. operates over our lines.

FREIGHT SERVICE
West Bound, Lv. 9:40 am ex. Sunday
East Bound, Lv. 5:45 am ex. Sunday

EYE EAR
NOSE AND THROAT
GLASSES FURNISHED
KRYPTOK
DR. F. G. HACKLEMAN

DR. J. C. SEXTON,
SURGEON.
Family Practice Only in Consultation.

we Sell the New Air Muscle
VIRTUOLA PLAYER PIAON
Instinctive Playing None Mechanical
Send for Free Catalogue
LESLEY'S MUSIC STORE,
353 Mass. Ave., Indianapolis, Ind.

CHICHESTER S PILLS

THE DIAMOND BRAND.
Ladies! Ask your Druggist for Chi-ches-ter's Diamond Brand Pills in Red and Gold metallic boxes, sealed with Blue Ribbon. Take no other. Buy of your Druggist. Ask for CHI-CHES-TER S DIAMOND BRAND PILLS, for 25 years known as Best, Safest, Always Reliable
SOLD BY DRUGGISTS EVERYWHERE

EDISON
Phonograph Records
Call for Anything You Want
LESLEY'S, 353 Massachusetts Ave. Indianapolis, Indiana

DR. J. B. KINSINGER
Osteopathic Physician

Office in Kramer Building, Rushville, Ind. Outside calls answered and treatment given in the home.

Office house—8:30 to 11:30 a. m.; 1:30 to 4:30 p. m.

Phones—Office, 1587; residence, 1281.

Consultation at office free.

AGENT'S SALE
OF REAL ESTATE

The undersigned agents, appointed by the heirs of James M. Dearinger, to sell the real estate belonging to said James M. Dearinger, deceased; hereby giving notice that at the hour of one o'clock p. m., on

Thursday, April 4th, 1912

they will offer for sale, at public sale, at the late residence of said James M. Dearinger, one and one quarter miles east of Homer, in Walker township, Rush County, Indiana, the following described real estate in Walker township to-wit: the southwest quarter of section eight (8), township thirteen (13) north, of range nine (9) east, containing 154 acres, more or less; also the following described real estate in Rushville township, situated on the Rushville and Shelbyville pike, to-wit: the west half of the southwest quarter of section three (3) township thirteen, (13) north, of range nine (9) east, containing eighty (80) acres, more or less. Said real estate may be sold as a whole, or in parcels.

Said real estate will be sold for one third cash; one third due in nine months and one-third in eighteen months from time of sale. Privilege is granted the option of paying all cash. Deferred payments, if any, shall be evidenced by negotiable note bearing six per cent. interest from date until paid and attorney's fees, secured by mortgage on the real estate so purchased.

PINKNEY DEARINGER,
MARSHALL DEARINGER, } Agents
F. A. CAPP, Auctioneer.

Cut Flowers
For Easter
SEE OR WRITE F. WINDELER
Jersey Green House
For Prices. Do It Now

ESTABLISHED 1859.
J. B. SCHRICHTE SONS
MONUMENTS, MAUSOLEUMS,
EXAMINE OUR LARGE DISPLAY.
WE ARE PREPARED TO SAVE YOU MONEY.
MONTELLO MILLSTONE
And All Popular Granites in our Large Stock. We Can Please You
Come and see us and be convinced.
117-121 South Main Street, RUSHVILLE, INDIANA.

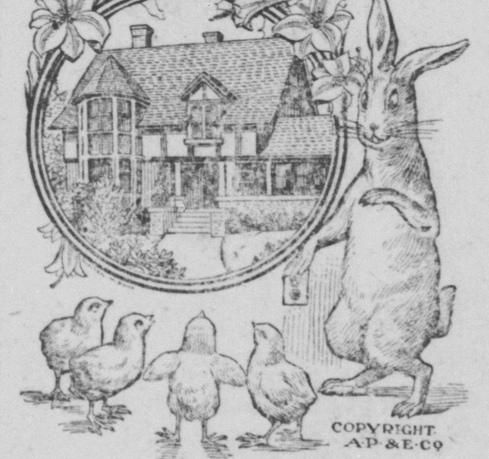

AN EASTER WELCOME
awaits you at Elder & Cherry's if you are seeking a new home to move into. We can save you much trouble and annoyance in looking around for new quarters if you intend moving. We have on our books everything in and around Rushville from the most pretentious mansion to the vine-covered cottage at reasonable prices—some choice farms, well located.
Elder & Cherry

Dale Axworthy, 37502
2-year-old trial, 2:28½, trotting

Breed to a Trotter
Sired by a Trotter That Sires Sensational Trotters

The Only Stallion in Indiana, the Sire of a 3-year-old Champion Trotter

Dale Axworthy,
37502
Sire of Burt Axworthy

2:15½, 2:15¼, World's Record, Two Fastest, Sensational, 3-year-old of 1911, half-mile-track heats

Son of Axworthy, 2:15½, (Sire of Hamburg Belle, 2:01¼, world's champion race mare; General Watts, (3) 2:06¾; Hailworthy, 2:05¼; Tom Axworthy, 2:07; Olcott Axworthy, 2:08½; Guy Axworthy, 2:08¾, and 76 others in standard time); dam Indale, by Allerton, 2:09¼ (world's leading sire of standard performers); second dam Elloree, 208½, by Axtell, 2:12; third dam Flora McGregor (great brood mare), by Robert McGregor, 2:17½.

Fee $25 For the Season, or $35 to Insure a Living Colt
For particulars address
CLELL MAPLE,
Riverside Park, Rushville, Indiana

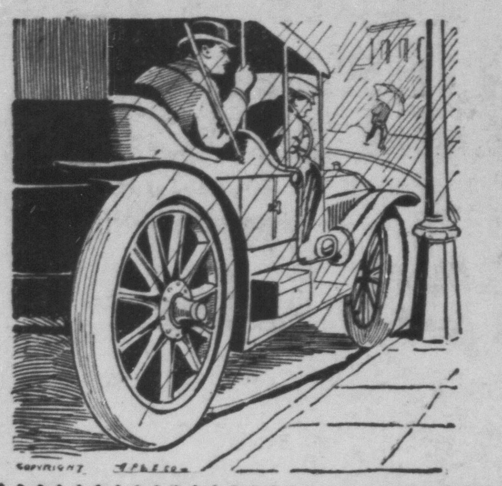

YOU ARE COURTING DANGER

if you have an anti-skid device on your car. You may be forced to turn quickly, the wheels skid, the auto dashes into a tree or lamp-post, and—there you are! Why not avoid danger and disaster by having us attach our well known Universal Tire Protector to your tires? Perfect protection against skidding and slipping. We do expert auto repairing.

NORRIS MOTOR CO.

Rushville, Ind. Phone 1445

H. and M.

Hargrove Mullin

Chicken Lice Powder

You'll Need Some Soon

Get a Good One

2 Pounds, 25c

Hargrove & Mullin ~ Drugs

Quality First

MONEY! MONEY! MONEY!

During the trying hours it is a consolation to know, if you have good security you can get what money you need at a reasonable rate of interest.

THE READLE CHATTLE MORTGAGE LOAN COMPANY

Over Farmers Trust Co.

Farm Loans

I have made hundreds of loans in Rush County and never have foreclosed and sold property. I can interest borrowers. Rates low. Interest payable annually and privilege of payment at any time. Think of that.

B. F. Miller

Try the Rockwood Coffees and Teas

They Cannot Be Beat for the Money

1500 D. D. Matches for 10c

FRED COCHRAN, Grocer

A New Tin Shop

Slate Roofing, Gravel Roofing, Metal Roofing, Skylights, and General Repairing. Let me fix that leaky roof. Hot Air Furnaces a Specialty. DROP IN AND SEE MY FLOOR SAMPLES

EARL ALBRIGHT

Rear of Betker's New Shop on Main Street

FOR SALE

HEREFORD BULL CALVES

THREE LEFT. CHOICE, $35.00

Sired by Prime Lad 27th, the Sire of Tippecanoe, Grand Champion Hereford Bull of the Indiana State Fair, 1911.

LAMBERT & McMILLIN

Phones 1237--1239--1394

RUSH COUNTY GRAVEL ROADS AND TAX EXEMPT STOCKS AND BONDS

BOUGHT and SOLD Every Day at MARKET PRICE

Home Phone 1296 A. C. BROWN Office Phone 1637

Office in New Bank Building, Over Aldridge's Grocery

GUEST RESISTED BRASH INVASION

Three Brothers Shot In Room in Montreal Hotel.

OUTCOME OF A DRUNKEN ROW

Herbert Chapman, Rebuked for Drunken and Disorderly Conduct, Left a Hotel Occupied by Theatrical People and Returning With Two Brothers, Proceeded to Attack Man Who Chided Him, Who Used Revolver.

Montreal, Quebec, April 1.—As the result of a shooting affray which took place at the Savoy hotel, a hostelry extensively patronized by the theatrical profession, two brothers, Edgar and Harold Chapman, aged thirty-four and thirty-two, lie dying at the Royal Victoria hospital here, and a third brother, Herbert, is at the same institution, seriously wounded. Early Sunday morning E. R. Hennan, cellist, and H. Fanford, concert master of the Kitty Gordon company, which was here at His Majesty's theater last week in "The Enchantress," were sitting in Hennan's room at the Savoy after the performance on Saturday night. Fanford went to the bathroom to get some water and found Herbert Chapman there, drunk. He chaffed the man, who answered him angrily. Later Chapman, who was with a woman, was heard making an uproar in a bedroom, and Fanford knocked at Chapman's door and told him to be quiet, as he was disturbing the members of the Enchantress company, which had to get out early to catch a train. He then went back to Hennan's room, whither Chapman followed him. Chapman began to abuse the two men, and told them that although they might think they were going to leave town in the morning, he would fix them. They thought his threat was the outburst of an intoxicated man, and when he left the hotel in a cab they gave the matter no further attention. At 2 o'clock on Sunday morning, however, Herbert Chapman returned to the Savoy in the cab, accompanied by his brothers, Harold and Edgar. The three overpowered the night watchman, who tried to prevent them from entering the hotel. Then they burst open the front door, rushed upstairs to Hennan's room, broke the door of that room open also and began a combined onslaught on Fanford and Hennan. The former had already gone to bed, but Hennan was not completely undressed. Hennan managed to reach his grip and, taking a revolver from it, he shot at the three men attacking himself and Fanford, with the result stated. Hennan and Fanford were both arrested by the police and held in custody.

WORD FROM SCOTT

States That Polar Explorer Is Not Ready to Come Home.

London, April 1.—A Central News dispatch from Akaros, New Zealand, says the Terra Nova, Captain R. F. Scott's Antarctic ship, arrived there early this morning and anchored. She did not bring Captain Scott nor any members of the expedition, but fetched a brief message from the explorer sent to the base at McMurdo sound to the effect that he would remain another winter in the Antarctic to continue and complete his work.

Apart from this message the latest received from Captain Scott at the base was the message on Jan. 3, stating that he was 150 miles from the south pole and advancing. Captain Scott had in mind not merely the attainment of the south pole, but the possibility of continuing his journey and emerging in Weddell sea, possibly within a few hundred miles of Cape Horn. If Captain Scott found the pole and then pushed on the results to science would be immensely greater than the mere attainment of the pole. The lack of news as to whether Captain Scott reached the pole is explained by the assumption that if he did he could not get the news to the base before the freezing of Ross sea obliged the Terra Nova to sail away.

Workman's Shocking Death.

Gary, Ind., April 1.—Buried under tons of hot slag, Stephen Thomas, employed at the cement mills at Buffington, was smothered to death while at work in the plant. Thomas was standing near the mouth of a chute used to conduct slag from an overhead railroad when a heavy chunk hit him and knocked him down. Before he could rise he was buried under the avalanche of slag that rushed down the chute.

Carnegie Brings Suit.

New York, April 1.—Andrew Carnegie has brought suit to recover the $2,000,000 of United States Steel bonds with the dividends due on them, which he loaned to the officers of the Carnegie Trust company in the panic of 1907, when it was represented to him that the trust company was in danger.

Then Killed Himself.

Berlin, April 1.—A double military tragedy, alleged to be the result of brutality of an officer, occurred at Osterode. Private Eynersleben of the Eighteenth infantry regiment shot and killed the commanding officer of his company, Captain Reetsch, and then committed suicide.

QUEEN OF SPAIN

Pleaded Ineffectually in Behalf of Indiana Man.

Auburn, Ind., April 1.—Despite the fact that the queen of Spain entered an appeal in his behalf, Rafello Masteranno, charged with the murder of Paul Yaiana at Fort Wayne last July, was found guilty and sentenced to the penitentiary for two to twenty-one years for manslaughter. A wealthy Italian came from New York to present the testimonial of the queen and other prominent persons as to the defendant's good character.

THE GOVERNOR WILL BE THE HONOR GUEST

Washington Society Planning Several Entertainments.

Indianapolis, April 1.—At several informal entertainments at Washington Governor and Mrs. Thos. R. Marshall will be the guests of honor during their visit there this week. The governor is going to the capital on an invitation extended by the Y. M. C. A. to address the men's meeting of that institution on Easter Sunday. As usual, Mrs. Marshall will accompany her husband. It is the proud boast of Mrs. Marshall that she has never been away from her husband twenty-four hours since their marriage, more than sixteen years ago. Her experience as the mistress of the Indiana executive mansion has now extended over three years, and her manner of dispensing hospitality, say her friends, has greatly added to her husband's popularity.

Mr. and Mrs. Marshall will arrive at Washington next Thursday afternoon from Springfield, Mass., where the governor went to fill a speaking engagement in that city. Because they will be in the capital during holy week, only informal entertainments are being planned.

JEALOUSY

Is Said to Be Responsible For Latest Indianapolis Murder.

Indianapolis, April 1.—A man believed to be Milton Pierson of Muncie was set upon by his brother, Frank Pierson, 325 South Noble street, it is alleged, and beaten to death before the eyes of his sister-in-law, Mrs. Sarah Pierson, wife of the alleged murderer. Pierson escaped, but his wife, who is declared to have been a witness to the tragedy, is being held as a witness. The murder was committed in front of the Pierson home.

The police advance the theory that Pierson found his brother and his wife together and in a moment of anger struck Pierson down.

1912 APRIL 1912

S	M	T	W	T	F	S
	1	2	3	4	5	6
7	8	9	10	11	12	13
14	15	16	17	18	19	20
21	22	23	24	25	26	27
28	29	30				

WEATHER EVERYWHERE

Observations of United States weather bureaus taken at 8 p. m. yesterday follow:

	Temp.	Weather.
New York	58	Clear
Boston	52	Clear
Denver	22	Cloudy
San Francisco	48	Clear
St. Paul	28	Clear
Chicago	32	Cloudy
Indianapolis	64	Pt. Cloudy
St. Louis	70	Cloudy
New Orleans	74	Cloudy
Washington	62	Clear

Generally fair and somewhat warmer.

Daily Markets

Wheat—Wagon, $1.00; No. 2 red, $1.00½. Corn—No. 3, 73c. Oats—No. 2 white, 56¼c. Hay—Baled, $18.00 @ 22.00; timothy, $26.00@28.00; mixed, $26.00 @ 27.00. Cattle — $3.00 @ 8.00. Hogs—$5.00@8.05. Sheep—$2.50@5.25. Lambs—$4.50@7.50. Receipts—4,000 hogs; 1,000 cattle; 200 sheep.

At Cincinnati.

Wheat—No. 2 red, $1.06. Corn—No. 2, 79c. Oats—No. 2, 57c. Cattle—$3.25@7.35. Hogs—$3.50@8.10. Sheep—$1.25@4.50. Lambs—$3.00@8.00.

At Chicago.

Wheat—No. 2 red, $1.04½. Corn—No. 3, 71½c. Oats—No. 2, 55¾c. Cattle—Steers, $4.00@8.50; stockers and feeders, $4.00@6.50. Hogs—$5.50@7.95. Sheep—$4.40@6.50. Lambs—$4.25 @ 8.25.

At St. Louis.

Wheat—No. 2 red, $1.05. Corn—No. 3, 75c. Oats—No. 2, 55c. Cattle—Steers, $5.00@8.50. Hogs—$4.00 @8.00. Sheep—$2.25@6.00. Lambs—$4.50@8.60.

Theo. H. Reed & Son are paying the following prices for grain—today, April 1, 1912:

Wheat	.95c
CORN	.65c
Oats	.50c
Timothy Seed	$5.50 to $6.50
Clover Seed	$10.50 to $11.50

The following are the ruling prices of the Rushville market, corrected to date—April 1, 1912:

POULTRY.

Geese	5c
Turkeys	12c
Chickens	8c
Hens on foot, per pound	11c
Ducks	10c

PRODUCE.

Eggs	15c
Butter	18c

Want Ad Department

YOUNG'S STRAIN S. C. WHITE LEGHORNS—Winning laying and paying kind. Eggs, 75c per setting; $4.00 per 100. Chicks and stock for sale. S. C. Brown Leghorn Hens Rickhaff Strain. Extra quality, including first prize winners for sale cheap. A. C. Haskett, Box I, Rushville, Ind. 13t6

FOR SALE—cook stove. Call 1014 N. Arthur St. 13t6

WANTED—to buy all kinds of poultry. Phone 3370. Roll Richey.

WANTED—To give away 5000 Indian Runner Duck eggs. Address Earl Kitchen. Phone 1693. 1t17

FOR SALE—Indian Runner duck eggs. Fawn and white egg strain. 15 for $1.00; 50 for $3.00; 100 for $5.00. A. W. Wellman, New Salem, Ind. Phone 4107 2 short 1 long. 312t30

FOR RENT—160 acre farm. Inquire William Helm. 6t12

FOR SALE—Pure White Northern Indiana Seed Oats; recleaned. C. W. Hinkle & Co. 305tf

FOR SALE—Moline 4 Cylinder 5 passenger, fine condition, $400; 4 Cylinder Light Truck, $150; Brush Runabout fully equipped, $250. Ross Bros., Rochester, Ind. 15t1

FOR SALE—White Rock eggs, $1.00 per 15. White Leghorn eggs, 60c per 15. M. C. Dawson, Rushville, Ind. 16t24

FOR SALE—work mare 8 years old. Guy Gordon. Phone 3110. 12t6

FOR SALE—a fine farm containing 211 acres; will be sold cheap if taken soon; has living spring and good stream of water; 500 rods new wire fence; two houses and two barns, one mile apart, which make it easy to divide in two places, known as Thomas H. Pond farm, one mile north of Andersonville. Call on or address Ida Pond New Salem. Or John D. Meger Rushville, Ind. 43tf

FOR RENT—Two modern houses S. L. Trabue. 245tf

FOR SALE—Barred Plymouth Rock eggs, $1.00 per 15 eggs or $1.50 for 30. Mrs. Geo. W. Thomas, 324 N. Perkins St., Rushville. Phone 1609. 6tf

FOR SALE—Custom tailoring, gents and ladies. For particulars address The J. M. Cosler Tailoring Co., Kokomo, Ind. 15t1

FOR SALE—home grown potatoes. Seed and eating at U. S. express office, 328 N. Main St. 14t3

FOR SALE—Ready made hog houses standard size. Cheaper than you can build them. Pinnell & Tompkins. Phone 1031. 218tf

FURNISHED ROOMS—for rent signs, 15 cents each at The Republican office. 290tf

PLUMBING—heating and gas fitting contracts solicited. General repair work given special attention. Paul Offutt. Phone 3264. 223 North Morgan St. 278tf

FOR SALE—7 room house. 327 East Ninth St. Bargain if sold at once. Also vacant lot adjoining. Lon Kennedy. Phone 1648. 5t12

FOR SALE—80 acres, 2 miles from R. R. town; 55 acres improved; balance fair timber. All kinds of fruit; mail route; telephone; near school; good water; fair buildings. Call or write owner, A. Briggs, Ashton, Mich. 14t24

WANTED—to clean ladies and gents clothes, also men's hats. Satisfaction guaranteed. We call for and deliver. Phone 1342. 294tf

FOR SALE—Black Lang Shang eggs at 75c per sitting of 15. Address Mrs. M. A. Kendall Glenwood, Ind. 3t30

MONEY TO LOAN—Local funds at lowest interest rates. Samuel L. Trabue, attorney. 262tf

LOST—on Indianapolis pike between Cole's Lane and A. P. Walker's, an 8 inch cap off a gas well outfit. Finder please return to Central Fuel gas office. 15t4

Australia is at present suffering from a dearth of mechanics.

FIRE and TORNADO INSURANCE

ABSTRACTS OF TITLE

FIDELITY AND SURETY BONDS

BURGLARY INSURANCE

GEORGE W. OSBORNE

305 Main St. Telephone 1336

THE MADDEN BROTHERS CO.

MACHINISTS

REPAIR WORK IS OUR SPECIALTY

Have your old Machinery repaired and made good as new. Steam and Gas Engine Repairing a Specialty. Call and see our St. Mary's Semi-Automatic Gas and Gasoline Engines before you buy. 2½, 4 and 7 Horse Power. Built for hard service on the farm.

We Grind and Sharpen Lawn Mowers. Mowers, Sickles, Plow Points, Cutter Knives, etc

Phone 1632 517 to 519 W. Second St

Statement of the Condition of

THE PEOPLES LOAN & TRUST CO.

of Rushville, Indiana

At the Close of Business, March 30th, 1912

RESOURCES

Loans and Discounts	$207,837.56
Bonds and Securities	9,875.00
Trust Securities	110,351.45
Furniture and Fixtures	275.00
Cash and Due from Banks	60,223.33
	$388,562,34

LIABILITIES

Capital Stock Paid in	$ 50,000.00
Surplus	10,000.00
Undivided Profits	1,404.35
Reserved for Taxes	1,000.00
Deposits	326,157.99
	$388,562.34

WE WELCOME NEW ACCOUNTS

3% We Pay Interest on Deposits 3%

We Make Real Estate Mortgage Loans.

We Solicit Savings Accounts, Both Large and Small

We Act as Executor, Administrator, Guardian and Trustee

We Offer You the Facilities of the Several Departments of Our Trust Co., and Promise You Our Prompt, Efficient and Satisfactory Service.

THE PEOPLES LOAN & TRUST CO.

RUSHVILLE, INDIANA

"The Home for Savings"

SAYS EXHIBIT TEACHES LESSON

Continued from page one.

exemplification of the work in cities and among the Indians in the home mission section of the exhibit. The good being done by the Salvation Army and the immigrant workers in New York City was very forcefully impressed on visitors, according to the pastor, by the exhibit.

The Rev. Mr. Yocum said he had learned three things from his visit to "the World in Cincinnati," namely, the opportunity, needs and triumphs of missionary work.

Six or seven years ago, the Rev. Mr. Yocum recalled, missionaries were praying for open doors in foreign fields. This is no longer the prayer, the pastor pointed out, but the need now is for more ability to enter the doors that are open. He pointed out that all lands are open to Christian missionaries and that enough men and funds can not be obtained to take the story of Christ to the heathen. More schools, orphanages, hospital and Bible schools are needed, the minister declared, to carry on the work in foreign fields.

The Rev. M. Yocum rehearsed a true story of India to illustrate some of the triumph of Christian missions. It was the custom of the Hindu religion to burn widows on the bier of their departed husbands. As a case in point, he told of a twelve-year-old native girl who was finally compelled to marry an old man after she had sought relief in the Christian missions. It was the belief that a father had no chance to reach heaven if his daughter were not married by the time she was twelve years of age.

When this particular girl's husband died, his body was fired on the funeral bier in the public square, and his youthful widow, after dancing about the burning body which was in accordance with the heathen method on such occasions, had to fling herself on the bier and be consumed with the dead body of her husband. Just as she had leaped into the fire, an order was received from the British government banishing this practice, and the girl was dragged from the flames and saved.

The Rev. Mr. Yocum pointed that the refusal of Livingston to desert the black man in the heart of Africa when he was finally reached by Stanley, who was sent out on an expedition financed by the New York Herald, was one of the great triumps of mission work.

STATEMENT

A. B. Irvin, President
W. E. Wallace, Vice-President
T. L. Heeb, Secretary

Condensed statement of the condition of the Farmers Trust Company, at Rushville, in the State of Indiana, at the close of business on March 30, 1912.

RESOURCES.

Loans and discounts	$120,430.89
Overdrafts	262.66
Bonds and stocks	12,450.00
Furniture and fixtures	2,604.49
Due from Banks and Trust Companies	12,977.84
Cash on hand	6,801.63
Cash items	1,175.57
Other assets	1,621.48
Total resources	$158,324.56

LIABILITIES.

Capital stock—paid in	$50,000.00
Surplus	2,500.00
Undivided profits	456.49
Interest, discount and other earnings	2,073.80
Demand deposits, except Banks	76,677.27
Time deposits	26,617.00
Total liabilities	$158,324.56

State of Indiana, County of Rush, ss:

I, Arthur B. Irvin, president of the Farmers Trust Company of Rushville, Ind., do solemnly swear that the above statement is true.

ARTHUR B. IRVIN.

Subscribed and sworn to before me, this 30th day of March, 1912.

HALLIE READLE, Notary Public.
My commission expires May 15, 1914.

Notice to Ladies Home Journal Subscribers

Beginning May first the price of the Ladies Home Journal will be $2.00. If you want to take advantage of the advance you had better subscribe at once. Even if you have just started your subscription have it renewed before April 10, at $1.50, saving 50 cents. Leave your order with Hargrove & Mullin for the Saturday Evening Post each week. Don't miss a number.

Homeseekers in great numbers are going to Florida from the west.

Ausuturuualuiauuu

London eats fifteen carloads of crackers a day, but they are called biscuits there.

WANT ADS BRING RESULTS.

COME TO MAKE KICK ON ROAD

Continued from page one.

each faction to name a viewer. J. M. Amos and J. W. Amos were appointed, they filed their report which was agreeable to all and an order for the drain to be constructed was made by the board.

The time for the viewers to report on the W. J. Brown road was extended until May 18. The reports of the viewers in the Enoch Spurgeon et al. and the Ezekial Priest et al. highways were submitted and approved. The James Forbes et al. road was continued until Monday, May 6.

The commissioners will meet again in the morning. This morning they allowed several claims.

SUNDAY WAS ONE FINE DAY FOR THE PROMENADERS

Continued from page one.

to "strike out" Sunday morning.

Many women appeared in the afternoon wearing spring attire and a few of "those new Easter hats" were worn. Not only did people walk, but they rode also. The traction line enjoyed better patronage during the day than for a long time. Many persons living in the country and small towns nearby came to promenade.

Cameras were used to a great extent during the day and especially along Flatrock river. The river was "booming" and many "shots" were made of the swollen stream.

It has been a long time since there was a Sunday or any other day when the weather man made walking good here, and the greater number of Rushvillians have been shut in for four months by zero weather except when compelled to brave the storm and winter's blast.

Many persons are of the belief that winter is now a matter of history, a winter that has gone down in history as the most severe, the coldest and the stormiest which Indiana has ever known. There have been other severe winters here, but it was that of 1911-1912 which broke all former records for continued cold, zero, colder weather and many other records which had stood for years.

Now that winter seems to have broken, or at least the backbone of it is surely broken, many persons are setting about planning work that they wished to do weeks ago and which would have been completed but for the severe weather.

It is expected that spring will come with a rush and the next few weeks promise to be exceedingly busy ones for the farmers, the gardeners and many others.

EASTERN STAR.

Martha Poe Chapter No. 143 O. E. S. will hold their regular meeting Tuesday night followed by degree work.

WILL BE IN COMMAND

Ensign Turner to Superintend Torpedo Boat's Construction First.

Ensign William Turner, son of the Rev. and Mrs. J. W. Turner, who are residing on their farm near Sandusky, left today for Bath, Maine, where he will superintend the construction of the U. S. torpedo boat, Jenkins. Ensign Turner will assume command of the dreadnaught as soon as she is completed. He is said to be making an unusually good record on the navy and has a very bright future. Ensign Turner once visited his parents while they resided here and his father was pastor of the St. Paul M. E. church. He recently resigned from the navy because he could not overcome sea sickness, but the resignation was later recalled.

A road drag was used to advantage on a block of Fifth street between Main and Perkins Saturday. The street was muddy, and the drag leveled off the surface so that it will be smooth and solid provided there is no great amount of rain before the street is settled well.

Ladies' Easter Needs

Guffin Dry Goods Co.

Yes, These Two Terms Are Synonomous

Ladies' real needs at this season are so various, we will not itemize them, but we desire your presence at our store (in the Carmichael Building, West Side of Court House Square) that a personal observance will convince you of the comprehensiveness and character of our splendid new spring stock. All we ask is your inspection.

Agents for "Warner's Rust Proof Corsets," "Geneva Silk Hose," "May Manton Patterns."

WE WANT YOU

Guffin Dry Goods Co.

COPIOUS CROP SPOILED APRIL FOOL STORY TODAY

Continued from page one.

an oasis in the Sahara desert as compared to the rest of these towns. Of course, everyone would know that was a joke.

He believed a story that the I. & C. would be extended from this city by way of Brookville would not be half bad. He thought the reporter might make it look like the real goods until the last line and then let the untrampled public down with a thud.

He had another suggestion something like this: Let's suppose for an instant that Rushville has a Carnegie library on the way. Let us imagine that the plans were drawn for the building, and that it was to be erected on the Mull lot in Perkins street between Second and Third. Construction to begin in June. Yes.

"But, do you think we could get by with any of those?" asked the reporter.

"Sure," replied the man about the court house. "There's no doubt of it. They put across worse stories than that down at Greensburg. Why wouldn't this one do?"

His next idea was to write a story that the C. H. & D. really was going to build a new station, but that, on more mature thought, had decided to solicit the assistance of the other railroads entering Rushville in erecting a union station. That was so far from a joke that the reporter had to laugh.

But this suggester was not dismayed by such. He kept right on suggesting. He recalled some of those April fool stories of the dark ages, about a murder, suicide or something of the sort, that would would arouse the curiosity of the reader until the time for the grand bump at the finish.

He wanted the reporter to write an April fool story today about the county commissioners that they had passed an order which would allow any street in the city, where it was possible, to be paved under the three mile road law. Of course, that would sound too preposterous, and the court house man agreed with the reporter in the end.

Yes, and another. His idea was that a story that the park man here today from Cincinnati might make a nucleus for a good April fool story. He suggested a tale about the plans laid for a city park and a public playground for the kids in the summer time.

Among other things he suggested were such as the opening of spring, the regeneration of Jack Crush, a decision by the supreme court declaring the Proctor law unconstitutional, the C. H. & D. morning eastbound train on time, the location of a big factory that would make Newcastle green with envy, the farmer who doesn't complain about the wheat crop, and what not.

When the man about the court house finished his long speel, the reporter was so muddled that he could not select any one of the ideas and build a passible story about it. That's why there is no April fool story today.

Presbyterian bazaar and exchange April 6. at the office just vacated by R. F. Scudder on Second street.
13t8

Kennedy & Casady

Knit Underwear

Vests and Union Suits of fine lisle—long and short sleeve Vests—full length and knee Drawers—Union Suits in both styles—Seperate Garments, 25c to 60c. Union Suits, 50c to $2.25.

Muslin Underwear

Skirts, Corset Covers, Drawers, Princess Slips, Gowns, Combination Suits. Shirts, 50c to $5.00. Corset Covers, 25c to $1.00. Drawers, 25c to $1 50. Princess Slips, 89c to $2.50. Chemise Gowns, $1.25 to $2.25. Gowns, 50c to $2.50.

Hosiery

The Famous WAYNE KNIT BRAND HOSIERY. We know you will find among these offerings just the grade of Hosiery you desire.
Cotton Hose, 10c to 25c. Lisle Hose, 25c to 50c. All Silk Hose, 25c to $2.00.

Corsets

American Lady and Royal Worcester

Noted throughout all styledom as the "figure" making corsets. They are low busts and long hips with hose supporters front and side, made of excellent quality Batiste and Contil, lace and ribbon trimmed, 50c to $5.00.

Waists

This season's pretties models, becomingly trimmed with embroideries, laces, tucks, etc—long and short sleeve—high and low necks. Full cut and excellently and carefully sewed. Cotton Lingerie, Linen and Tailored Waists and Shirts, 98c to $4.00.

Phone 1143 Pictorial Review Patterns 223 N. Main

Kennedy & Casady